

**Attachment 6. Directly Affected Landowner
Habitable Structures**

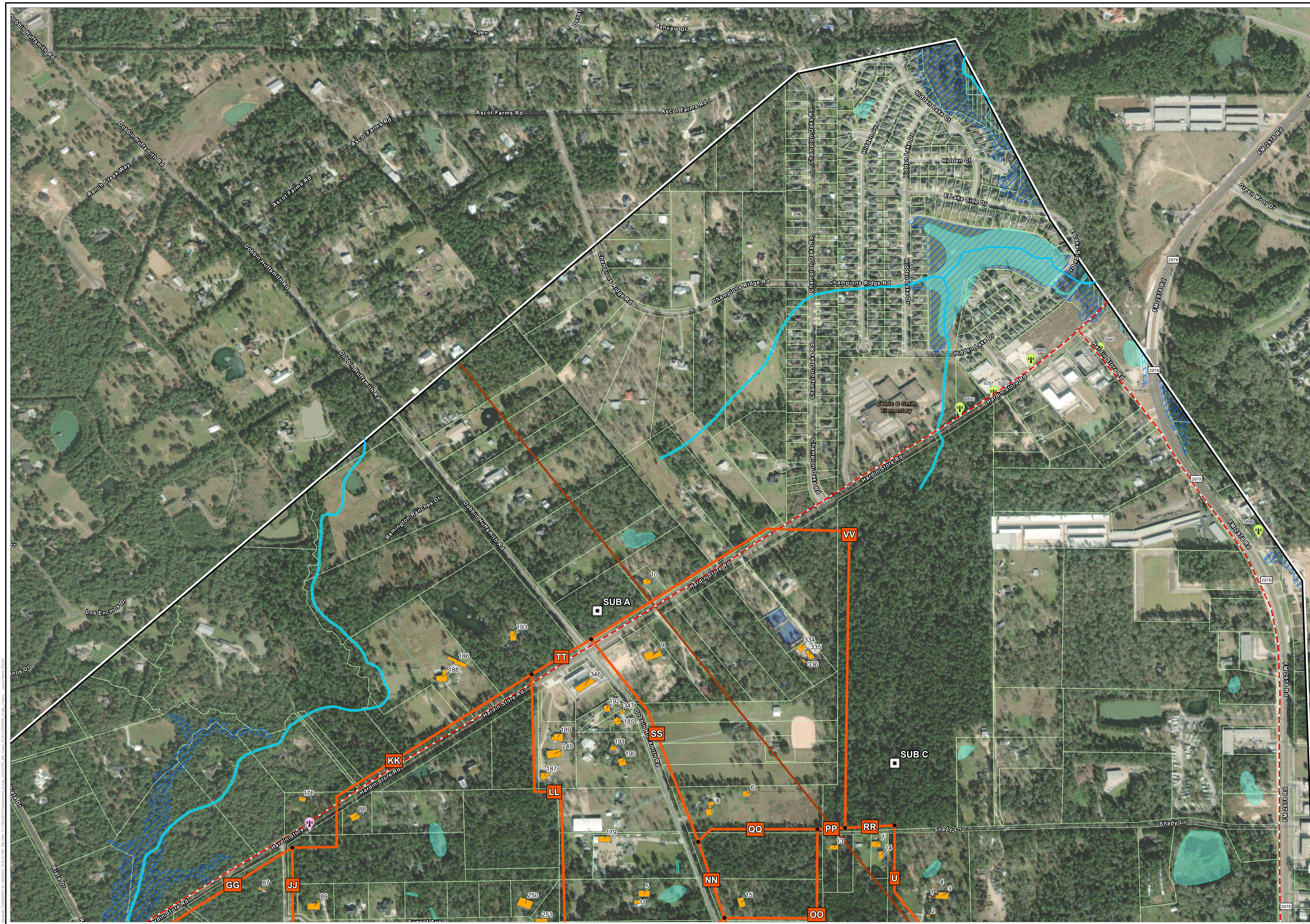

- STUDY AREA
- PROPOSED ROUTE SEGMENTS
- POTENTIAL SUBSTATION
- LIKELY HABITABLE STRUCTURE
- MONTGOMERY COUNTY TAX PARCEL BOUNDARY
- EXISTING ELECTRIC LINES
- RAILROAD A.C. MITIGATION
- REFINED PRODUCTS PIPELINES
- CRUDE OIL PIPELINES
- RAILROAD
- NHD STREAM/RIVER
- WATERBODY
- NWI WETLANDS
- 100-YEAR FLOODPLAIN
- FLOODWAY
- CEMETERY
- MICROWAVE SERVICE TOWERS
- CELLULAR TOWER

ROUTE	SEGMENT STRING
1-A	TT,LL,II,HH,V,P,C
2-A	TT,KK,GG,PC
3-A	TT,KK,JJ,HH,V,P,C
4-A	TT,KK,GG,P,O,E,B
5-A	TT,KK,GG,P,O,E,D,A2,A1
6-A	TT,KK,GG,P,O,E,D,A2,WW
7-A	SS,NN,FF,DD,BB,AA,Z,X,Q,H,F2,XX,A1
8-A	SS,NN,MM2,MM1,II,HH,V,P,C
9-B	MM1,II,HH,V,P,C
10-B	MM1,II,HH,V,P,O,E,B
11-B	MM1,II,HH,V,P,O,E,D,A2,A1
12-B	FF,DD,BB,AA,Z,XX,Q,H,F2,XX,A1
13-B	FF,DD,BB,R2,R1,J,H,F2,XX,A1
14-B	FF,DD,BB,R2,R1,K,L,G,F2,XX,A1
15-B	FF,EE,T,S,M,G,F2,XX,A1
16-C	RR,PP,QQ,NN,MM2,MM1,II,HH,V,P,O,E,D,A2,A1
17-C	RR,PP,QQ,MM2,MM1,II,HH,V,P,O,E,B
18-C	RR,PP,QQ,NN,FF,DD,BB,AA,Z,X,Q,H,F2,XX,A1
19-C	RR,PP,QQ,NN,FF,DD,BB,R2,R1,II,E,B
20-C	RR,PP,QQ,NN,FF,DD,BB,R2,R1,J,H,F2,XX,A1
21-C	U,S,N,L,G,F2,XX,WW
22-C	U,S,M,G,F2,XX,WW
23-C	VV,TT,KK,GG,P,O,E,B

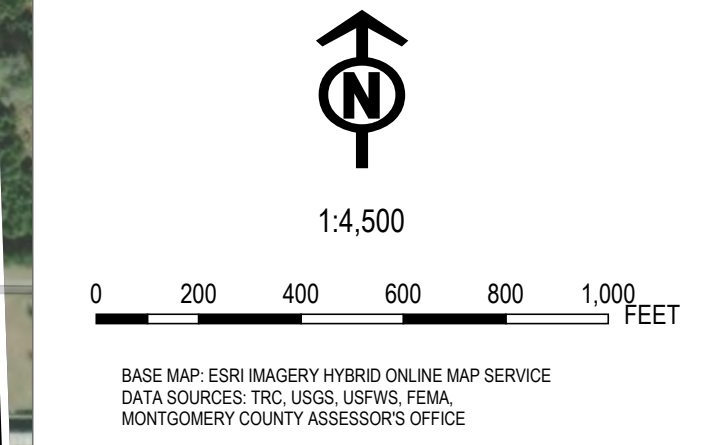
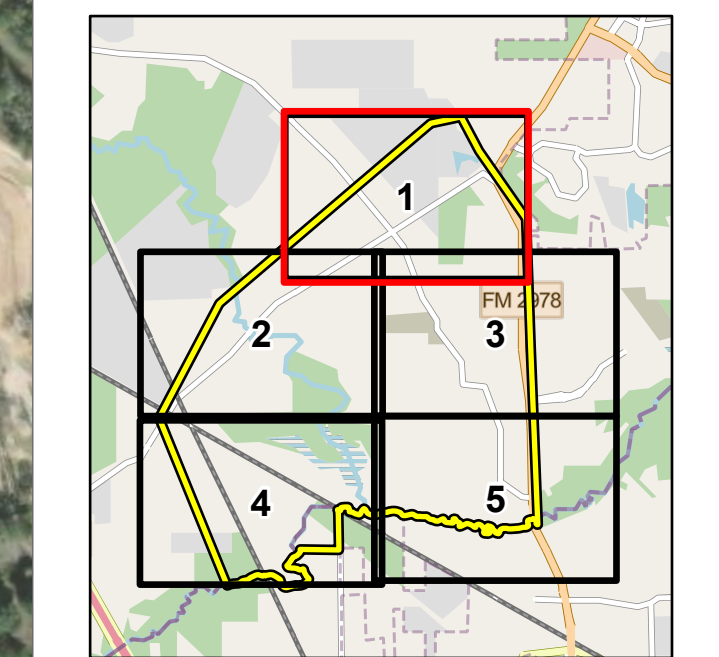

BASE MAP: ESRI IMAGERY HYBRID ONLINE MAP SERVICE
 DATA SOURCES: TRC, USGS, USFWS, FEMA, MONTGOMERY COUNTY ASSESSOR'S OFFICE

PROJECT: **CENTER POINT ENERGY**
 MILL CREEK PHASE 3

TITLE: **HABITABLE STRUCTURES AND OTHER LAND USE FEATURES IN THE VICINITY OF THE PROPOSED ALTERNATIVE ROUTES**

DRAWN BY: D. SWEENEY	PROJ. NO.: 507707
CHECKED BY: J. STONE-LORD	
APPROVED BY: J. NICHOLAS	FIGURE 3-3
DATE: OCTOBER 2023	SHEET 1 OF 5

TRC 14701 St. Mary's Lane, Suite 300, Houston, TX 77079, Phone: 713.244.1000

FILE: Mill Creek_3

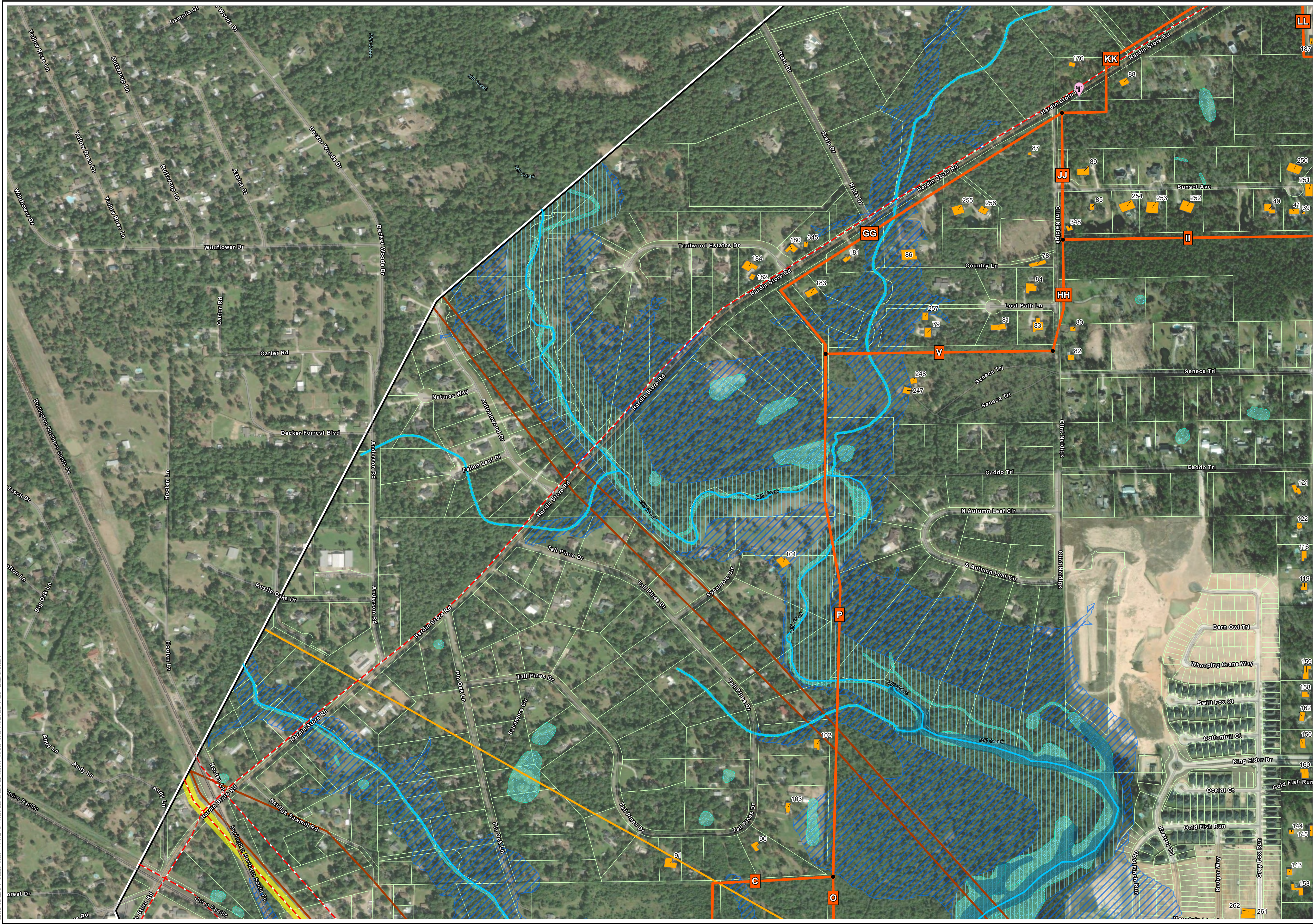

- STUDY AREA
- PROPOSED ROUTE SEGMENTS
- POTENTIAL SUBSTATION
- LIKELY HABITABLE STRUCTURE
- MONTGOMERY COUNTY TAX PARCEL BOUNDARY
- EXISTING ELECTRIC LINES
- RAILROAD A.C. MITIGATION
- REFINED PRODUCTS PIPELINES
- CRUDE OIL PIPELINES
- RAILROAD
- NHD STREAM/RIVER
- WATERBODY
- NWI WETLANDS
- 100-YEAR FLOODPLAIN
- FLOODWAY
- CEMETERY
- MICROWAVE SERVICE TOWERS
- CELLULAR TOWER

ROUTE	SEGMENT STRING
1-A	TT,LL,II,HH,V,P,C
2-A	TT,KK,GG,PC
3-A	TT,KK,JJ,HH,V,P,C
4-A	TT,KK,GG,P,O,E,B
5-A	TT,KK,GG,P,O,E,D,A2,A1
6-A	TT,KK,GG,P,O,E,D,A2,WW
7-A	SS,NN,FF,DD,BB,AA,Z,X,Q,H,F2,XX,A1
8-A	SS,NN,MM2,MM1,II,HH,V,P,C
9-B	MM1,II,HH,V,P,C
10-B	MM1,II,HH,V,P,O,E,B
11-B	MM1,II,HH,V,P,O,E,D,A2,A1
12-B	FF,DD,BB,AA,Z,XX,Q,H,F2,XX,A1
13-B	FF,DD,BB,R2,R1,J,H,F2,XX,A1
14-B	FF,DD,BB,R2,R1,K,L,G,F2,XX,A1
15-B	FF,EE,T,S,M,G,F2,XX,A1
16-C	RR,PP,QQ,NN,MM2,MM1,II,HH,V,P,O,E,D,A2,A1
17-C	RR,PP,QQ,MM2,MM1,II,HH,V,P,O,E,B
18-C	RR,PP,QQ,NN,FF,DD,BB,AA,Z,X,Q,H,F2,XX,A1
19-C	RR,PP,QQ,NN,FF,DD,BB,R2,R1,JI,E,B
20-C	RR,PP,QQ,NN,FF,DD,BB,R2,R1,J,H,F2,XX,A1
21-C	U,S,N,L,G,F2,XX,WW
22-C	U,S,M,G,F2,XX,WW
23-C	VV,TT,KK,GG,P,O,E,B

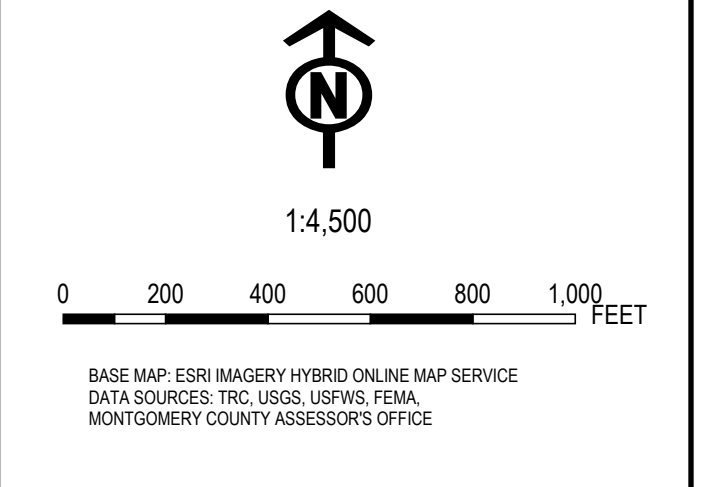
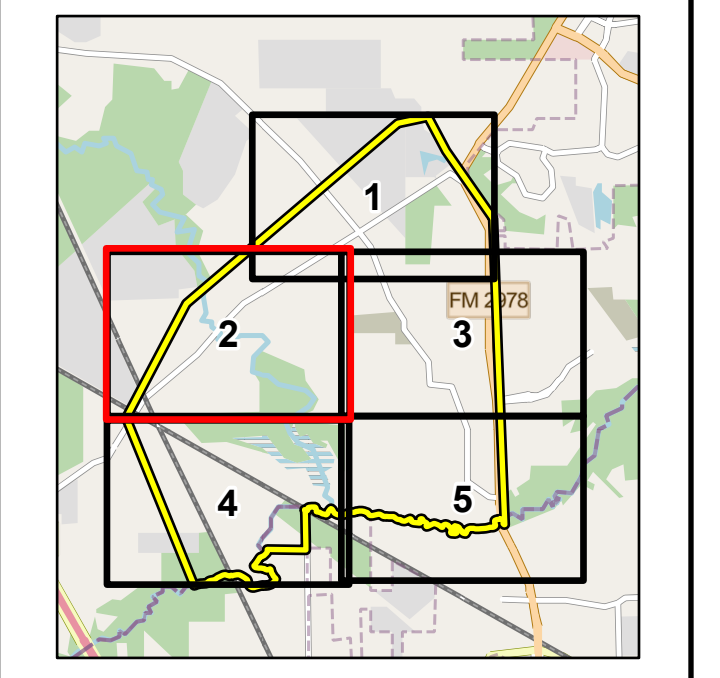

BASE MAP: ESRI IMAGERY HYBRID ONLINE MAP SERVICE
 DATA SOURCES: TRC, USGS, USFWS, FEMA,
 MONTGOMERY COUNTY ASSESSOR'S OFFICE

PROJECT: **CENTER POINT ENERGY**
 MILL CREEK PHASE 3

TITLE: **HABITABLE STRUCTURES AND OTHER LAND USE FEATURES IN THE VICINITY OF THE PROPOSED ALTERNATIVE ROUTES**

DRAWN BY: D. SWEENEY	PROJ. NO.: 507707
CHECKED BY: J. STONE-LORD	
APPROVED BY: J. NICHOLAS	FIGURE 3-3
DATE: OCTOBER 2023	SHEET 2 OF 5

TRC

14701 St. Mary's Lane
 Houston, TX 77079
 Phone: 713.244.1000

FILE: Mill Creek_3

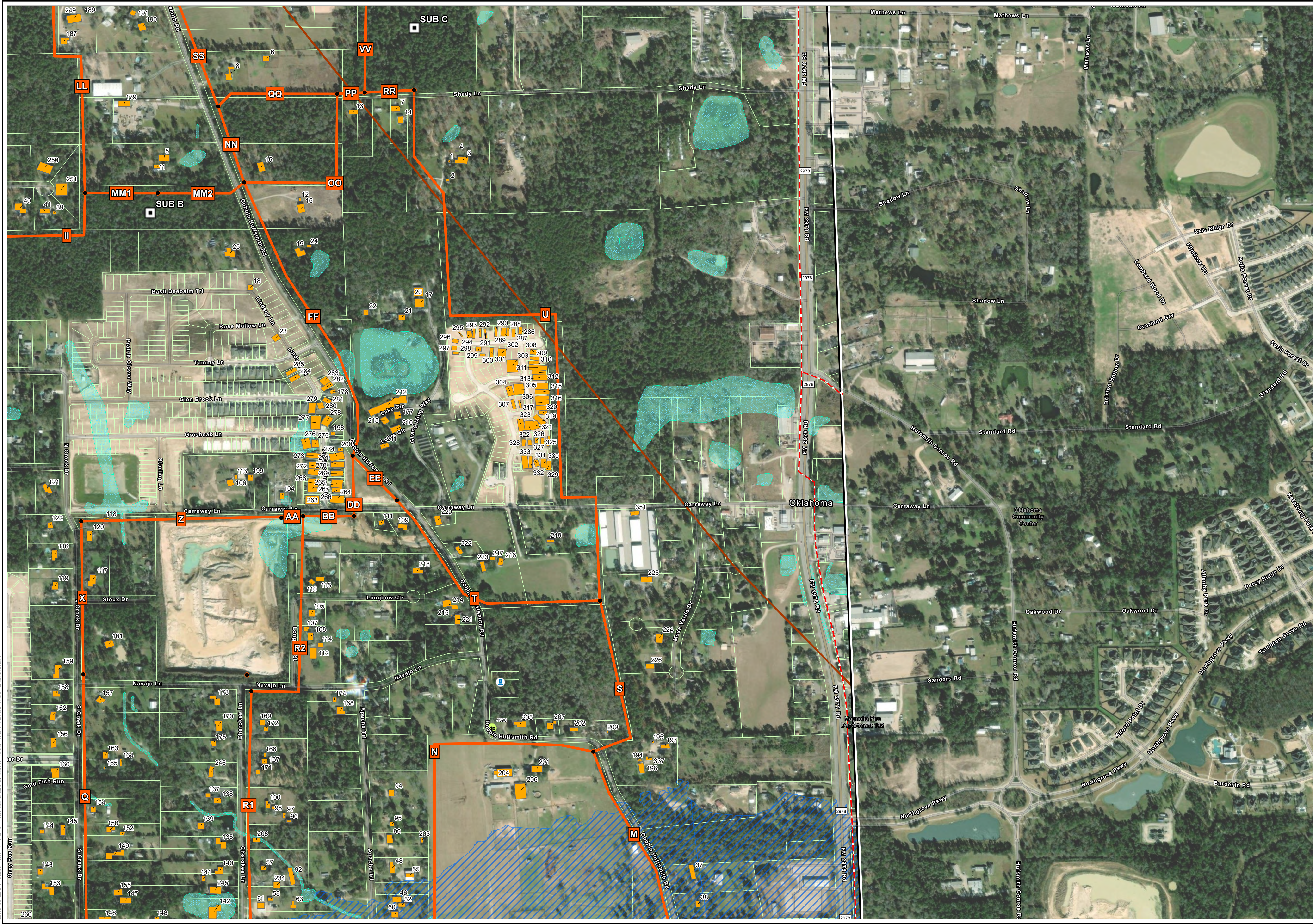

- STUDY AREA
- PROPOSED ROUTE SEGMENTS
- POTENTIAL SUBSTATION
- LIKELY HABITABLE STRUCTURE
- MONTGOMERY COUNTY TAX PARCEL BOUNDARY
- EXISTING ELECTRIC LINES
- RAILROAD A.C. MITIGATION
- REFINED PRODUCTS PIPELINES
- CRUDE OIL PIPELINES
- RAILROAD
- NHD STREAM/RIVER
- WATERBODY
- NWI WETLANDS
- 100-YEAR FLOODPLAIN
- FLOODWAY
- CEMETERY
- MICROWAVE SERVICE TOWERS
- CELLULAR TOWER

ROUTE	SEGMENT STRING
1-A	TT,LL,II,HH,V,P,C
2-A	TT,KK,GG,PC
3-A	TT,KK,JJ,HH,V,P,C
4-A	TT,KK,GG,P,O,E,B
5-A	TT,KK,GG,P,O,E,D,A2,A1
6-A	TT,KK,GG,P,O,E,D,A2,WW
7-A	SS,NN,FF,DD,BB,AA,Z,X,Q,H,F2,XX,A1
8-A	SS,NN,MM2,MM1,II,HH,V,P,C
9-B	MM1,II,HH,V,P,C
10-B	MM1,II,HH,V,P,O,E,B
11-B	MM1,II,HH,V,P,O,E,D,A2,A1
12-B	FF,DD,BB,AA,Z,XX,Q,H,F2,XX,A1
13-B	FF,DD,BB,R2,R1,J,H,F2,XX,A1
14-B	FF,DD,BB,R2,R1,K,L,G,F2,XX,A1
15-B	FF,EE,T,S,M,G,F2,XX,A1
16-C	RR,PP,QQ,NN,MM2,MM1,II,HH,V,P,O,E,D,A2,A1
17-C	RR,PP,QQ,MM2,MM1,II,HH,V,P,O,E,B
18-C	RR,PP,QQ,NN,FF,DD,BB,AA,Z,X,Q,H,F2,XX,A1
19-C	RR,PP,QQ,NN,FF,DD,BB,R2,R1,J,I,E,B
20-C	RR,PP,QQ,NN,FF,DD,BB,R2,R1,J,H,F2,XX,A1
21-C	U,S,N,L,G,F2,XX,WW
22-C	U,S,M,G,F2,XX,WW
23-C	VV,TT,KK,GG,P,O,E,B

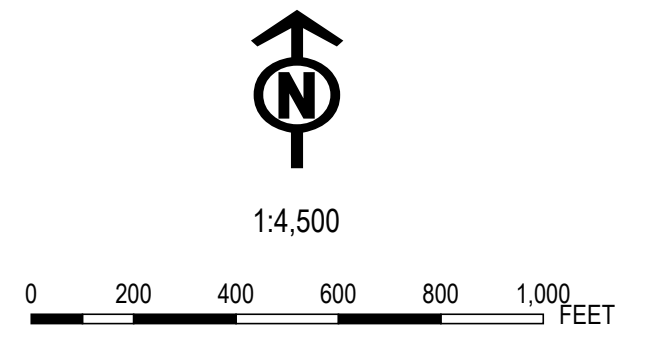
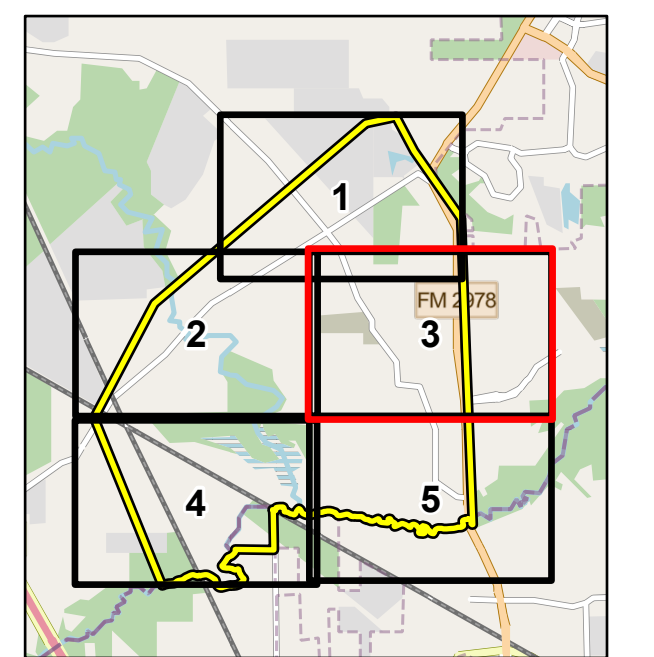

BASE MAP: ESRI IMAGERY HYBRID ONLINE MAP SERVICE
 DATA SOURCES: TRC, USGS, USFWS, FEMA, MONTGOMERY COUNTY ASSESSOR'S OFFICE

PROJECT: **CENTER POINT ENERGY**
 MILL CREEK PHASE 3

TITLE: **HABITABLE STRUCTURES AND OTHER LAND USE FEATURES IN THE VICINITY OF THE PROPOSED ALTERNATIVE ROUTES**

DRAWN BY: D. SWEENEY	PROJ. NO.: 507707
CHECKED BY: J. STONE-LORD	
APPROVED BY: J. NICHOLAS	FIGURE 3-3
DATE: OCTOBER 2023	SHEET 3 OF 5

TRC

14701 St. Mary's Lane
 Suite 300
 Houston, TX 77079
 Phone: 713.244.1000

FILE: Mill Creek_3

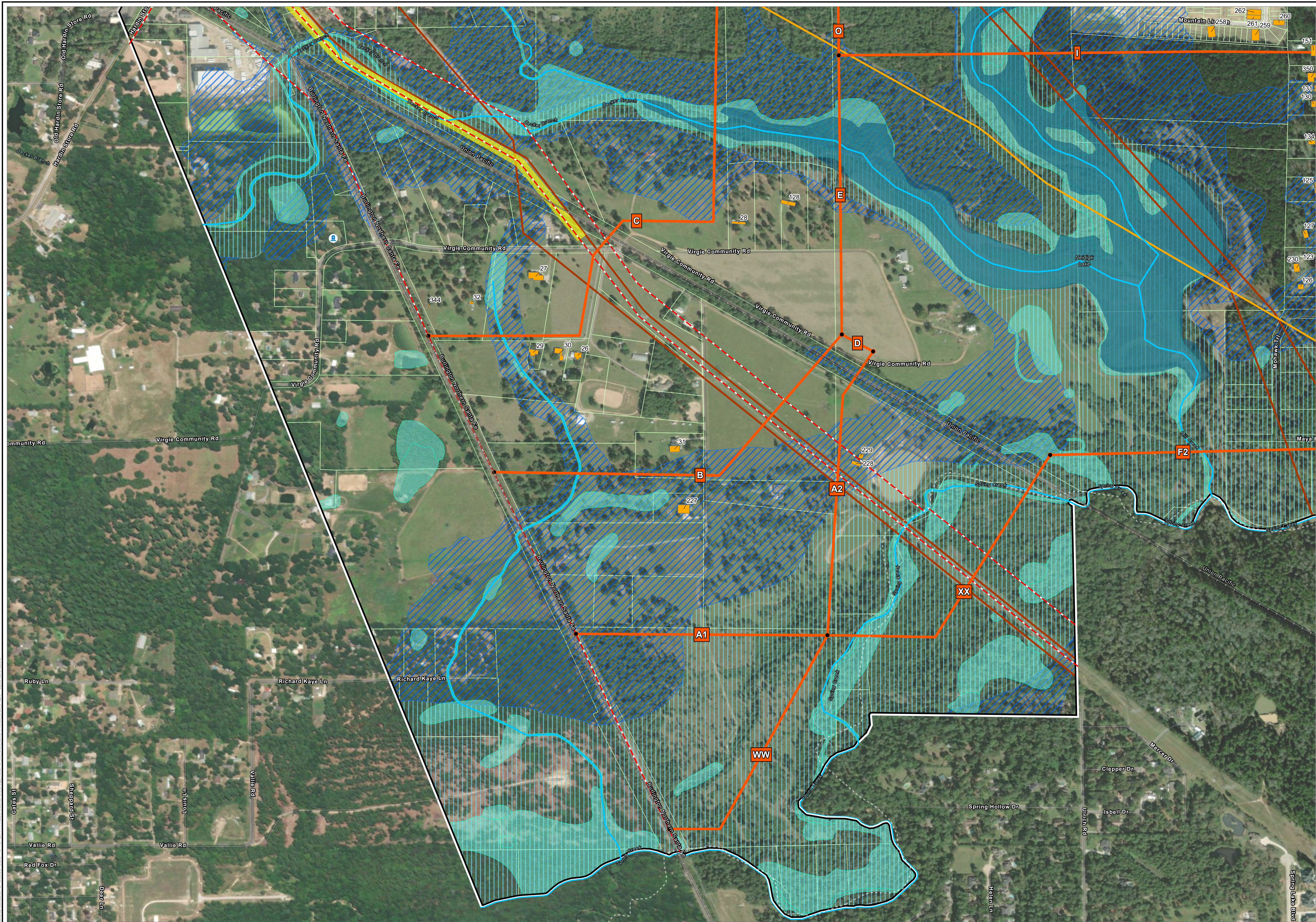

- STUDY AREA
- PROPOSED ROUTE SEGMENTS
- POTENTIAL SUBSTATION
- LIKELY HABITABLE STRUCTURE
- MONTGOMERY COUNTY TAX PARCEL BOUNDARY
- EXISTING ELECTRIC LINES
- RAILROAD A.C. MITIGATION
- REFINED PRODUCTS PIPELINES
- CRUDE OIL PIPELINES
- RAILROAD
- NHD STREAM/RIVER
- WATERBODY
- NWI WETLANDS
- 100-YEAR FLOODPLAIN
- FLOODWAY
- CEMETERY
- MICROWAVE SERVICE TOWERS
- CELLULAR TOWER

ROUTE	SEGMENT STRING
1-A	TT,LL,II,HH,V,P,C
2-A	TT,KK,GG,PC
3-A	TT,KK,JJ,HH,V,P,C
4-A	TT,KK,GG,P,O,E,B
5-A	TT,KK,GG,P,O,E,D,A2,A1
6-A	TT,KK,GG,P,O,E,D,A2,WW
7-A	SS,NN,FF,DD,BB,AA,Z,XX,Q,H,F2,XX,A1
8-A	SS,NN,MM2,MM1,II,HH,V,P,C
9-B	MM1,II,HH,V,P,C
10-B	MM1,II,HH,V,P,O,E,B
11-B	MM1,II,HH,V,P,O,E,D,A2,A1
12-B	FF,DD,BB,AA,Z,XX,Q,H,F2,XX,A1
13-B	FF,DD,BB,R2,R1,J,H,F2,XX,A1
14-B	FF,DD,BB,R2,R1,K,L,G,F2,XX,A1
15-B	FF,EE,T,S,M,G,F2,XX,A1
16-C	RR,PP,QQ,NN,MM2,MM1,II,HH,V,P,O,E,D,A2,A1
17-C	RR,PP,QQ,MM2,MM1,II,HH,V,P,O,E,B
18-C	RR,PP,QQ,NN,FF,DD,BB,AA,Z,X,Q,H,F2,XX,A1
19-C	RR,PP,QQ,NN,FF,DD,BB,R2,R1,II,E,B
20-C	RR,PP,QQ,NN,FF,DD,BB,R2,R1,J,H,F2,XX,A1
21-C	U,S,N,L,G,F2,XX,WW
22-C	U,S,M,G,F2,XX,WW
23-C	VV,TT,KK,GG,P,O,E,B

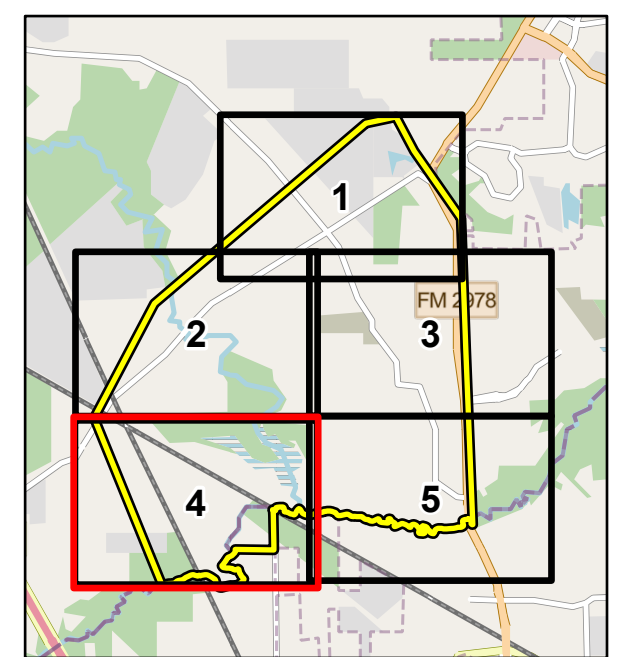

1:4,500

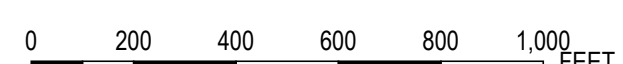

BASE MAP: ESRI IMAGERY HYBRID ONLINE MAP SERVICE
 DATA SOURCES: TRC, USGS, USFWS, FEMA, MONTGOMERY COUNTY ASSESSOR'S OFFICE

PROJECT: **CENTER POINT ENERGY**
 MILL CREEK PHASE 3

TITLE: **HABITABLE STRUCTURES AND OTHER LAND USE FEATURES IN THE VICINITY OF THE PROPOSED ALTERNATIVE ROUTES**

DRAWN BY: D. SWEENEY	PROJ. NO.: 507707
CHECKED BY: J. STONE-LORD	FIGURE 3-3
APPROVED BY: J. NICHOLAS	SHEET 4 OF 5
DATE: OCTOBER 2023	

TRC

14701 St. Mary's Lane
 Suite 300
 Houston, TX 77079
 Phone: 713.244.1000

FILE: MI_Creek_04

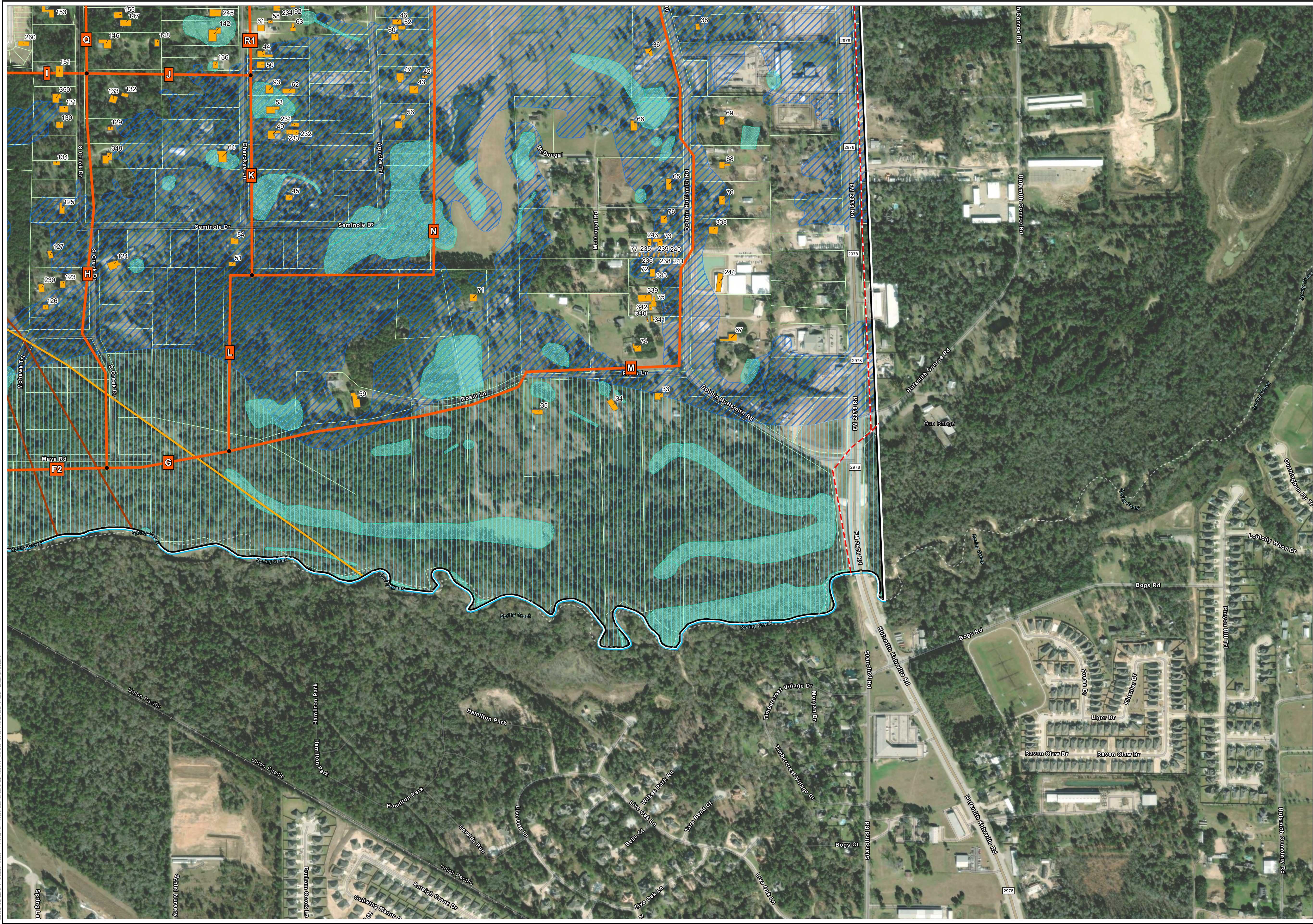

- STUDY AREA
- PROPOSED ROUTE SEGMENTS
- POTENTIAL SUBSTATION
- LIKELY HABITABLE STRUCTURE
- MONTGOMERY COUNTY TAX PARCEL BOUNDARY
- EXISTING ELECTRIC LINES
- RAILROAD A.C. MITIGATION
- REFINED PRODUCTS PIPELINES
- CRUDE OIL PIPELINES
- RAILROAD
- NHD STREAM/RIVER
- WATERBODY
- NWI WETLANDS
- 100-YEAR FLOODPLAIN
- FLOODWAY
- CEMETERY
- MICROWAVE SERVICE TOWERS
- CELLULAR TOWER

ROUTE	SEGMENT STRING
1-A	TT,LL,II,HH,V,P,C
2-A	TT,KK,GG,PC
3-A	TT,KK,JJ,HH,V,P,C
4-A	TT,KK,GG,P,O,E,B
5-A	TT,KK,GG,P,O,E,D,A2,A1
6-A	TT,KK,GG,P,O,E,D,A2,WW
7-A	SS,NN,FF,DD,BB,AA,Z,X,Q,H,F2,XX,A1
8-A	SS,NN,MM2,MM1,II,HH,V,P,C
9-B	MM1,II,HH,V,P,C
10-B	MM1,II,HH,V,P,O,E,B
11-B	MM1,II,HH,V,P,O,E,D,A2,A1
12-B	FF,DD,BB,AA,Z,XX,Q,H,F2,XX,A1
13-B	FF,DD,BB,R2,R1,J,H,F2,XX,A1
14-B	FF,DD,BB,R2,R1,K,L,G,F2,XX,A1
15-B	FF,EE,T,S,M,G,F2,XX,A1
16-C	RR,PP,QQ,NN,MM2,MM1,II,HH,V,P,O,E,D,A2,A1
17-C	RR,PP,QQ,MM2,MM1,II,HH,V,P,O,E,B
18-C	RR,PP,QQ,NN,FF,DD,BB,AA,Z,X,Q,H,F2,XX,A1
19-C	RR,PP,QQ,NN,FF,DD,BB,R2,R1,II,E,B
20-C	RR,PP,QQ,NN,FF,DD,BB,R2,R1,J,H,F2,XX,A1
21-C	U,S,N,L,G,F2,XX,WW
22-C	U,S,M,G,F2,XX,WW
23-C	VV,TT,KK,GG,P,O,E,B

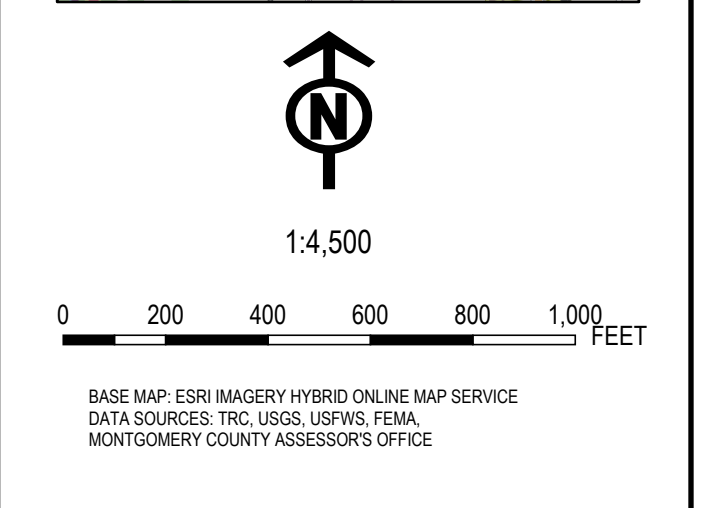
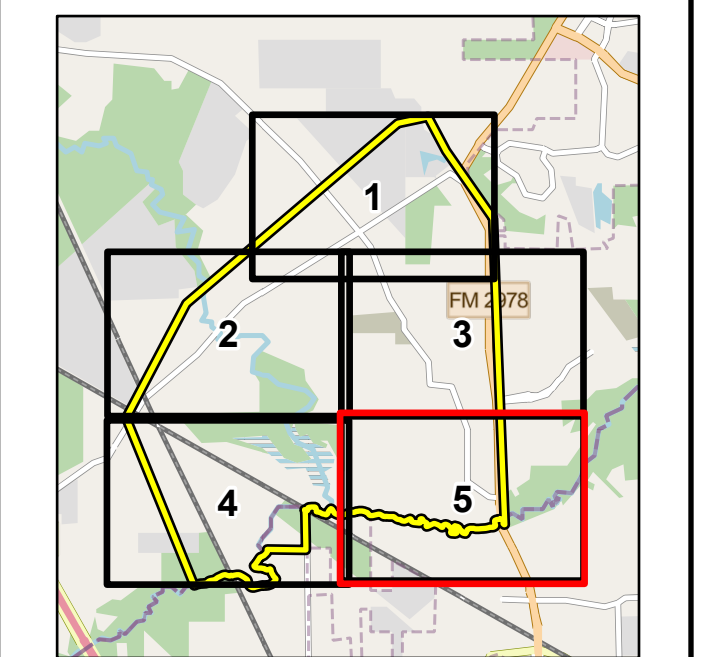

BASE MAP: ESRI IMAGERY HYBRID ONLINE MAP SERVICE
 DATA SOURCES: TRC, USGS, USFWS, FEMA, MONTGOMERY COUNTY ASSESSOR'S OFFICE

PROJECT: **CENTER POINT ENERGY**
 MILL CREEK PHASE 3

TITLE: **HABITABLE STRUCTURES AND OTHER LAND USE FEATURES IN THE VICINITY OF THE PROPOSED ALTERNATIVE ROUTES**

DRAWN BY: D. SWEENEY	PROJ. NO.: 507707
CHECKED BY: J. STONE-LORD	FIGURE 3-3
APPROVED BY: J. NICHOLAS	SHEET 5 OF 5
DATE: OCTOBER 2023	

14701 St. Mary's Lane
 Houston, TX 77079
 Phone: 713.244.1000

FILE: Mill Creek_3-3

SEGMENT(S)	MAP ID	PARCELID	HABITABLE STRUCTURE 1	OWNER NAME	MAILING ADDRESS 1	MAILING ADDRESS 2	CITY	STATE	ZIP
LL,TT,KK	1	R218480	186,188	ABBOTT, FREDERICK C	27945 HARDIN STORE RD		MAGNOLIA	TX	77354-5506
KK	1	R225134	186,188	ABBOTT, FREDERICK C	27945 HARDIN STORE RD		MAGNOLIA	TX	77354-5506
n/a	1	R37722		AGAP HOUSTON FM 2978 LP	150 E 52ND STREET 32ND FLOOR		NEW YORK	NY	10022-6233
VV	1	R211640		BIEHL, STEPHEN & MONICA	28314 HARDIN STORE RD		MAGNOLIA	TX	77354-5504
SS,VV	1	R211653		BRASWELL, JEROME C & LEAH H	28220 DOBBIN HUFFSMITH RD		MAGNOLIA	TX	77354-4056
SS,VV	1	R211650		BRASWELL, JEROME C & LEAH H	28220 DOBBIN HUFFSMITH RD		MAGNOLIA	TX	77354-4056
VV	1	R211645		BRASWELL, JEROME C, III	28206 HARDIN STORE RD		MAGNOLIA	TX	77354-5503
SS	1	R409037	185,347	CARMONA, MARCIANO	28303A DOBBIN HUFFSMITH RD		MAGNOLIA	TX	77354-4058
VV	1	R211641		CASARES, JOSE ANTONIO	10851 W MONTFAIR BLVD	APT 6304	SPRING	TX	77382-2116
SS	1	R409036	185	CHALICO, JOSE EPIFANIO	28303B DOBBIN HUFFSMITH RD		MAGNOLIA	TX	77354-4058
n/a	1	R37705		CILLIS, JOSEPH R	113 MAGNOLIA RESERVE LOOP		MAGNOLIA	TX	77354-3867
n/a	1	R532437		CILLIS, MEGAN	3216 SHADY LN		MAGNOLIA	TX	77354-4030
n/a	1	R211624		ELLIOTT, JAMES & REBECCA LYNN	28414 DOBBIN HUFFSMITH RD		MAGNOLIA	TX	77354-2902
n/a	1	R37721		GARNER, MICHAEL G ET AL	28621 FM 2978 RD	TRLR 6	MAGNOLIA	TX	77354-3790
n/a	1	R214382		HAYMOND, DANIEL JAMES	29118 HIDDEN LAKE CT		MAGNOLIA	TX	77354-6582
VV	1	R502725		JF REMODELING & CONSTRUCTION INC	38 POWERS BEND WAY		SPRING	TX	77382-5029
VV	1	R211627		LARGE, TIMOTHY & EPIFINIA	28335 HARDIN STORE RD		MAGNOLIA	TX	77354-5509
VV	1	R233395		LARGE, TIMOTHY & EPIFINIA	28335 HARDIN STORE RD		MAGNOLIA	TX	77354-5509
VV	1	R271236		MAGNOLIA ISO	PO BOX 138		MAGNOLIA	TX	77353-0138
n/a	1	R37716		MAJORWITZ, JOHN J, JR	4263 BRIDLEDON LN		HOUSTON	TX	77014-1842
n/a	1	R214380		MAJORWITZ, MARY E	12003 POULSON DR		HOUSTON	TX	77031-3043
LL,SS	1	R409038	192	MONTENEGRO, JOSE LUIS	28307B DOBBIN HUFFSMITH RD		MAGNOLIA	TX	77354-4058
LL,SS	1	R409039	192	MONTENEGRO, JOSE LUIS JR & VANESSA	28307A DOBBIN HUFFSMITH RD		MAGNOLIA	TX	77354-4058
VV	1	R225645		MURRAY, GEORGE & DIANE R	28211 HARDIN STORE RD		MAGNOLIA	TX	77354-5609
VV	1	R225645	10	MURRAY, GEORGE E & DIANE R	28211 HARDIN STORE RD		MAGNOLIA	TX	77354-5609
LL,SS,VV,TT,KK	1	R252174	193	PATTON, BETTY G	28411 DOBBIN HUFFSMITH RD	STE 1600	MAGNOLIA	TX	77354
VV	1	R211625		RAINBOW TRUST	28303 HARDIN STORE RD		MAGNOLIA	TX	77354-5509
SS,VV,TT	1	R211632		RAMARSR INC	20023 CYPRESSWOOD CRK		SPRING	TX	77373-3283
LL,SS,VV,TT,KK	1	R211634	346	RAMARSR INC	28106 HARDIN STORE RD		MAGNOLIA	TX	77354-5502
VV	1	R211648		RAMARSR INC	20023 CYPRESSWOOD CRK		SPRING	TX	77373-3283
LL,TT,KK	1	R504531		RAMARSR INC	20023 CYPRESSWOOD CRK		SPRING	TX	77373-3283
SS,VV,TT	1	R211658	9	RODRIGUEZ, EDELMIRA	28106 HARDIN STORE RD		MAGNOLIA	TX	77354-5502
VV	1	R500592	334,335,336	RUSH, MONROE JR & THERESITA	28302 HARDIN STORE RD		MAGNOLIA	TX	77354-5504
VV	1	R211626		RYMAN, CHRIS E & LISA L ROTH	594 SAWDUST RD	# 366	SPRING	TX	77380-2215
VV	1	R73372		SMC DEV GROUP	PO BOX 640		PINEHURST	TX	77362-0640
VV	1	R73373		SMC DEV GROUP	PO BOX 640		PINEHURST	TX	77362-0640
VV	1	R73374		TIBCL LLC	14 BOWDOCK CT		THE WOODLANDS	TX	77382-2885
VV	1	R211642		WESTMORELAND, VIRGINIA BARBER	14911 OAK BEND DR		HOUSTON	TX	77079-6321
GG,V,P	2	R400723							
GG	2	R496019		BAC INVESTMENTS	911M WEEMAS	15 EAGLES WING	MAGNOLIA	TX	77354-6484
JJ,II,HH	2	R37479	85,348	BAYER, ANGELA	28120 CLINT NEIDGK RD		MAGNOLIA	TX	77354-4000
V,HH	2	R161204	80,82	BLACK RANDY A	10122 SENECA TRL		MAGNOLIA	TX	77354-3701
C	2	R164782		BROWN, LISA C & SHAWN M	334 TALL PINES DR		MAGNOLIA	TX	77354-4026
GG	2	R215311	91	BROWN, MICHAEL E & TRACY	402 TALL PINES DR		MAGNOLIA	TX	77354-4093
GG	2	R37468	86	CALLE, JULIO C & MIRIAM	7265 NORTH FWY		HOUSTON	TX	77076-1310
GG	2	R400715	182,184	CAMPBELL, BRIAN D & SHARON L	1045 TRAILWOOD ESTATES DR		MAGNOLIA	TX	77354-3531
JJ,II,HH	2	R418407	78,84	CAROTHERS, TODD & PATRICIA	10202 LOST PATH LN		MAGNOLIA	TX	77354-4108
GG,V	2	R400727		CARRIZALES, RODOLFO & MARIA	8415 FOLKSTONE LN		HOUSTON	TX	77075-3731
GG	2	R400726		CARRIZALES, RODOLFO & MARIA	8415 FOLKSTONE LN		HOUSTON	TX	77075-3731
JJ,II,HH	2	R37470		CC III INVESTMENTS LLC	20732 CENTRAL CONCAVE DR		NEW CANEY	TX	77357-3022
GG,JJ,II,HH	2	R37472	78	CC III INVESTMENTS LLC - SERIES C	10202 LOST PATH LN		MAGNOLIA	TX	77354-4108
P	2	R164789	102	COSBY, RANDALL & VICTORIA	602 TALL PINES DR		MAGNOLIA	TX	77354
P	2	R164790		DENNIS W SCHEER & LYNDA G REV 2017 TRUST	C/O DENNIS & LYNDA SCHEER	610 TALL PINES DR	MAGNOLIA	TX	77354-4091
GG,V,P	2	R400719		DUPRE, NICHOLAS A & ADRYAN S	27118 HARDIN STORE RD		MAGNOLIA	TX	77354-6318
GG,V,P	2	R380707	252	FOLEY, RON & ZANDRA	11349 SUNSET AVE		MAGNOLIA	TX	77354
GG	2	R400713		FRANI, EDWARD A & ANITA	1101 TRAILWOOD ESTATES DR		MAGNOLIA	TX	77354-3525
GG,V,P	2	R400722		GADDY, MARK ALLAN	25126 SHALFORD DR		SPRING	TX	77389-3435
C,P,O	2	R400717		GERMAN, JIMMY EDWARD JR	27042 HARDIN STORE RD		MAGNOLIA	TX	77354-6317
P	2	R164787	103	GILBERT, KEITH T & SUSAN M	510 TALL PINES DR		MAGNOLIA	TX	77354-4092
GG	2	R214211	255,256	HOWERY, DAVID RANDALL & DEBORAH A	27540 HARDIN STORE RD		MAGNOLIA	TX	77354-6322
GG	2	R252765		JACOBS, GINNY	9535 TOWNE LAKE PKWY		CYPRESS	TX	77433-0271
GG	2	R400698		JACOBS, SCOTT & GINNY	1018 TRAILWOOD ESTATES DR		MAGNOLIA	TX	77354
GG	2	R400696	180,345	JACOBS, SCOTT, JR	1018 TRAILWOOD ESTATES DR		MAGNOLIA	TX	77354-3530
GG,V,HH,P	2	R37675	247,248	LEHIGH, MATTHEW E	200 WILDERNESS TRL		MAGNOLIA	TX	77354-4005
P	2	R418389		MARQUEZ, OCTAVIO & KAREN	10226 N AUTUMN LEAF CIR		MAGNOLIA	TX	77354-6981
V,II,HH	2	R37489		MAULL, DONNA	28110 CLINT NEIDGK RD		MAGNOLIA	TX	77354-4000
P	2	R164788		MCBEE, STEPHANIE B & MASON N MCBEE	522 TALL PINES DR		MAGNOLIA	TX	77354-4092
GG	2	R37471	181	MILLER, TRACIE E	1137 AUTUMNWOOD DR		MAGNOLIA	TX	77354-4542
II	2	R380706		MOLERES, DIDIER SR & ELIZABETH	6101 NW 107TH ST		KANSAS CITY	MO	64154-1796
C	2	R164784		NEIDIGK, LESTER	1543 VIRGIE RD		MAGNOLIA	TX	77354
P	2	R37474		NICHOLS, J ROSS & ELAINE	10500 SENECA TRL		MAGNOLIA	TX	77354-4074
C,P,O	2	R164785	90	ONCKEN, SHANDY D & KATIE L	426 TALL PINES DR		MAGNOLIA	TX	77354-4093
n/a	2	R418393		ORTIZ, JAVIER G & DENISSE GUERRA	9595 SIX PINES DR	STE 8210	SPRING	TX	77380-1642
V,HH	2	R418413	81	OVERBY, LAURA L	10211 LOST PATH LN		MAGNOLIA	TX	77354-4107
V,HH	2	R161184		OWEN, KEITH K	10119 SENECA TRL		MAGNOLIA	TX	77354-4075
GG,V,P	2	R400729		RESERVE AT AUTUMNWOOD COMMUNITY ASSOCIATION INC	2002 W GRAND PKWY	# 100	KATY	TX	77449-1964
GG,V,P	2	R400730		RESERVE AT AUTUMNWOOD COMMUNITY ASSOCIATION INC	2002 W GRAND PKWY	# 100	KATY	TX	77449-1964
GG,V,P	2	R418415		RESERVE AT AUTUMNWOOD COMMUNITY ASSOCIATION INC	2002 W GRAND PKWY	# 100	KATY	TX	77449-1964
V	2	R497189	253	REYNOSO, BRET & JAMIE REYNOSO	11451 SUNSET AVE		MAGNOLIA	TX	77354-6998
V	2	R418412	79,257	RILEY, MICHAEL	10219 LOST PATH LN		MAGNOLIA	TX	77354-4107
GG	2	R418411		SAP REVOCABLE TRUST	10218 LOST PATH LN		MAGNOLIA	TX	77354-4108
V,HH	2	R418414	83	SCHAB, JOSEPH A & ANA C	10203 LOST PATH LN		MAGNOLIA	TX	77354-4107
GG,V,P	2	R400721		SMARTX CONSTRUCTION	11023 N COUNTRY CLUB GREEN DR		TOMBALL	TX	77375-7084
II	2	R497190	254	SMOLKO, STEVEN	11475 SUNSET AVE		MAGNOLIA	TX	77354-6998
P	2	R164793		SSC LIVING TRUST	26614 SYCAMORE CIR		MAGNOLIA	TX	77354-4023
P	2	R164791		THE JOHN AND PAMELA CAPLINGER TRUST	618 TALL PINES DR		MAGNOLIA	TX	77354-4091
P	2	R418390		TUCKER, RUSSELL D & KAREN M	10339 S AUTUMN LEAF CIR		MAGNOLIA	TX	77354-3596
GG,V,P	2	R400724	183	VIGIL, RICHARD A & DANNET S	27248 HARDIN STORE RD		MAGNOLIA	TX	77354-6319
P	2	R418392		WEBB, LUKE T & JENNIFER A	10227 S AUTUMN LEAF CIR		MAGNOLIA	TX	77354-3596
II	2	R380709		WOODFOREST ESTATES COMMUNITY	ASSOCIATION INC	11504 SUNSET AVE	MAGNOLIA	TX	77354-5362
P	2	R400718		WORLEY, ERIC	27080 HARDIN STORE RD		MAGNOLIA	TX	77354-6317
P	2	R418391		WRIGHT, CHRIS J & MICHELE	10233 S AUTUMN LEAF CIR		MAGNOLIA	TX	77354-3596
P	2	R46724		ZIMMERMAN, LARRY & KATHLEEN	26630 SYCAMORE CIR		MAGNOLIA	TX	77354-4023
P	2	R164795		ZIMMERMAN, LARRY & KATHLEEN	26630 SYCAMORE CIR		MAGNOLIA	TX	77354-4023
P	2	R164794	101	ZIMMERMAN, LARRY & KATHLEEN	26630 SYCAMORE CIR		MAGNOLIA	TX	77354-4023
DD,Z,BB,AA,R2	3	R506899	263	ABSOLUTE VENTURES LLC	4300 BLACK AVE	UNIT 5352	PLEASANTON	CA	94566-5114
DD,Z,BB,AA,R2	3	R506897	263	ABSOLUTE VENTURES LLC	4300 BLACK AVE	UNIT 5352	PLEASANTON	CA	94566-5114
FF,DD,EE,BB,AA,R2	3	R506938	267	ABSOLUTE VENTURES LLC	4300 BLACK AVE	UNIT 5352	PLEASANTON	CA	94566-5114
FF,DD,EE,BB	3	R506939	267	ABSOLUTE VENTURES LLC	4300 BLACK AVE	UNIT 5352	PLEASANTON	CA	94566-5114
FF,DD,EE	3	R506952	278	AGARWAL, CHANDAN	631 E EL CAMINO REAL	UNIT 104	SUNNYVALE	CA	94087-2959
FF,DD,EE	3	R506953	277,278	AGARWAL, CHANDAN	631 E EL CAMINO REAL	UNIT 104	SUNNYVALE	CA	94087-2959
U	3	R521148	327	AIN, MAHMOUD A & VALERIA COREA	9214 BETANCOURT CV		MAGNOLIA	TX	77354-7126
U	3	R521153	330,331	ALFARO, LUIS E & SAMARA TOSTIADO	1945 ELDORADO CIR		SUPERIOR	CO	80027-8280
N	3	R161102		ALFORD, KERRY W & WENDY A	27118 APACHE TRL		MAGNOLIA	TX	77354-3728
U	3	R521147	328	ALMOCCERA, HUMBELINE Y & RICHMOND B	9220 BETANCOURT CV		MAGNOLIA	TX	77354-7126
U	3	R521124	287	AYALA, ELISSA C & ROBERT MOYA	9522 LOUIS PHILLIP ST		MAGNOLIA	TX	77354-7121
Z,X	3	R161162		BAILEY, CYNTHIA RENEE	27402 N CREEK		MAGNOLIA	TX	77354-4006
FF,DD,EE	3	R506906	272	BALES, PATRICK	4189 RYBOLT RD		CINCINNATI	OH	45248-2108
FF,DD,EE	3	R506907	272	BALES, PATRICK	4189 RYBOLT RD		CINCINNATI	OH	45248-2108
FF,DD,EE,BB,AA,R2	3	R506904	270	BALES, PATRICK	4189 RYBOLT RD		CINCINNATI	OH	45248-2108
FF,DD,EE	3	R506905	270,272	BALES, PATRICK	4189 RYBOLT RD		CINCINNATI	OH	45248

R1	3	R161059	208	BOWDEN, JAMES E & TAMARA A	27011 APACHE TRL		MAGNOLIA	TX	77354-3721
U	3	R521149	326	BOWSER, RYAN J & JACIE L	9210 BETANCOURT CV		MAGNOLIA	TX	77354-7126
FF,DD,EE	3	R506908	273	BOYAPATI, KALYANI	15514 HIGH KNOLL RD		ENCINO	CA	91436-3419
FF,DD,EE	3	R506909	273	BOYAPATI, KALYANI	15514 HIGH KNOLL RD		ENCINO	CA	91436-3419
N	3	R33780	205	BRISCOE, CHERYL	26950 DOBBIN HUFFSMITH RD		MAGNOLIA	TX	77354-4035
N,M,S	3	R33782	202,209	BRUCE, IRIS JUANITA	26926 DOBBIN HUFFSMITH RD		MAGNOLIA	TX	77354-4035
Q	3	R161020	150,152	BUCKELEW, KELLEY A & LINDA L	11711 BIRCH RUN LN		HOUSTON	TX	77067-2221
T	3	R161146	221	BUTLER, TRAVIS M & ASHLEY E MCRIBIDE	27303 DOBBIN HUFFSMITH RD		MAGNOLIA	TX	77354-4057
R2	3	R161135	107,108	CAMDEN, RANDALL M & LINDA L	27307 LONGBOW ST		MAGNOLIA	TX	77354-4059
R2	3	R161133		CAMDEN, RANDALL M & LINDA L	27307 LONGBOW ST		MAGNOLIA	TX	77354-4059
R2	3	R161134		CAMDEN, RANDALL M & LINDA L	27307 LONGBOW ST		MAGNOLIA	TX	77354-4059
U	3	R521138	314,315	CAMPBELL, MEGAN T	27622 MESABE DR		MAGNOLIA	TX	77354-7123
U	3	R521123	288,289	CANTU, CESAR V & REINA DURAN MORENO	9526 LOUIS PHILLIP ST		MAGNOLIA	TX	77354-7121
U	3	R37649		CARRAWAY #4 LP	2170 BUCKTHORNE PL	STE 150	SPRING	TX	77380-1778
U	3	R37518		CARRAWAY #4 LP	2170 BUCKTHORNE PL	STE 150	SPRING	TX	77380-1778
U	3	R521131	308,309	CAZARES, CHANTAL	27650 MESABE DR		MAGNOLIA	TX	77354-7123
U	3	R521150	325	CHANDLER, BRUCE D & PHAIK S	17410 GULF WILLOW CT		TOMBALL	TX	77377-2941
U	3	R521130	308	CHAUDOIR, MARK R & MAGDALENA C	27654 MESABE DR		MAGNOLIA	TX	77354-7123
U	3	R521115	295,296	CHEN, DING C	9558 LOUIS PHILLIP ST		MAGNOLIA	TX	77354-7121
U	3	R521171	302	CIRILO GUIZAR, CAROLINE	9527 LOUIS PHILLIP ST		MAGNOLIA	TX	77354-7121
T	3	R161142	218	CLAYTON, SHIRLEY J	9402 LONGBOW CIR		MAGNOLIA	TX	77354-3710
U	3	R521151	324,325	CONTRERAS, ESDRAS L & EGLIANA D DE LOPEZ	9202 BETANCOURT CV		MAGNOLIA	TX	77354-7126
R2	3	R161136	105	CRAZE, ROBERT G	27315 LONGBOW ST		MAGNOLIA	TX	77354-4059
U	3	R521181	#####	CREEKSIDE COURT DEVELOPMENT LP	6815 CORAL RIDGE RD		HOUSTON	TX	77069-3101
U	3	R521182	333	CREEKSIDE COURT DEVELOPMENT LP	6815 CORAL RIDGE RD		HOUSTON	TX	77069-3101
U	3	R521183		CREEKSIDE COURT DEVELOPMENT LP	6815 CORAL RIDGE RD		HOUSTON	TX	77069-3101
U	3	R521184		CREEKSIDE COURT DEVELOPMENT LP	6815 CORAL RIDGE RD		HOUSTON	TX	77069-3101
U	3	R521185	329	CREEKSIDE COURT DEVELOPMENT LP	6815 CORAL RIDGE RD		HOUSTON	TX	77069-3101
Q	3	R161019	154	CROWSON, DAVID L & CAROL S	27102 S CREEK DR		MAGNOLIA	TX	77354-3747
Q	3	R161018		CROWSON, DAVID L & CAROL S	27102 S CREEK DR		MAGNOLIA	TX	77354-3747
FF,DD,EE	3	R506942	271	CRUZ, YEYSON M & IRIS V	29411 STATES AVE		MAGNOLIA	TX	77354-2137
FF,DD,EE	3	R506943	271,274	CRUZ, YEYSON M & IRIS V	29411 STATES AVE		MAGNOLIA	TX	77354-2137
U	3	R521136	313,314	CUELLAR, RANDOLPH T & ANNI L A D TUDOR	27630 MESABE DR		MAGNOLIA	TX	77354-7123
FF	3	R507021	284	D R HORTON TEXAS LTD	400 CARRIAGE HILLS BLVD		CONROE	TX	77384-3607
FF	3	R541684		D R HORTON TEXAS LTD	400 CARRIAGE HILLS BLVD		CONROE	TX	77384-3607
FF	3	R541679		D R HORTON TEXAS LTD	400 CARRIAGE HILLS BLVD		CONROE	TX	77384-3607
FF	3	R541686		D R HORTON TEXAS LTD	400 CARRIAGE HILLS BLVD		CONROE	TX	77384-3607
FF	3	R541603	23	D R HORTON TEXAS LTD	400 CARRIAGE HILLS BLVD		CONROE	TX	77384-3607
FF	3	R541626		D R HORTON TEXAS LTD	400 CARRIAGE HILLS BLVD		CONROE	TX	77384-3607
FF	3	R541680		D R HORTON TEXAS LTD	400 CARRIAGE HILLS BLVD		CONROE	TX	77384-3607
U	3	R521134	311,312	DAN, YONG J & SUNG E	94 S REGAN MEAD CIR		SPRING	TX	77382-2789
U	3	R521175	299	DASARI, ROHAN A	27620 BELLO BEND LN		MAGNOLIA	TX	77354-7122
FF	3	R507001		DR HORTON TEXAS LTD	400 CARRIAGE HILLS BLVD		CONROE	TX	77384-3607
FF	3	R507002		DR HORTON TEXAS LTD	400 CARRIAGE HILLS BLVD		CONROE	TX	77384-3607
FF	3	R507003		DR HORTON TEXAS LTD	400 CARRIAGE HILLS BLVD		CONROE	TX	77384-3607
R1	3	R161042	140,141	DUNCAN, TROY D & SANDRA L	27003 CHEROKEE LN		MAGNOLIA	TX	77354-4040
Q	3	R161024		DUNCAN, TROY D & SANDRA L	27003 CHEROKEE LN		MAGNOLIA	TX	77354-4040
R1	3	R161041	245	DUNCAN, TROY D & SANDRA L	27003 CHEROKEE LN		MAGNOLIA	TX	77354-4040
R1	3	R161043	140	DUNCAN, TROY D & SANDRA L	27003 CHEROKEE LN		MAGNOLIA	TX	77354-4040
U	3	R521142	318,320	DUVOE, ERIC A & ALEJANDRA R	27606 MESABE DR		MAGNOLIA	TX	77354-7123
FF,MM2,II,MM1	3	R37487	25	EDDINS, ERIC A & LISA	27811 DOBBIN HUFFSMITH RD		MAGNOLIA	TX	77354-3764
Z,BB,AA,R2	3	R357782	104	EISEMAN, CHRISTOPHER & KATIE	11629 KINGWOOD DR		MONTGOMERY	TX	77316-9670
FF	3	R541713		ENCLAVE AT DOBBIN H O A INC	1849 KINGWOOD DR	STE 103	KINGWOOD	TX	77339-2974
FF	3	R541683		ESCALONA, JORGE D SR & BRIGITTE PEREZ	25046 LINSEY LN		MAGNOLIA	TX	77354-5368
T	3	R37502		EXTRAORDINARY EDUCATION FAMILY LEARNING CENTER	9522 CARRAWAY LN		MAGNOLIA	TX	77354-3739
N	3	R161100		FELDHUAUS, JEFF	9303 NAVAJO RD		MAGNOLIA	TX	77354-4064
U	3	R521137	314	FERNANDEZ, ISABEL	27626 MESABE DR		MAGNOLIA	TX	77354-7123
T,EE	3	R33838	220	FINNERTY, ALANA M	22811 LAIN RD		SPRING	TX	77379-1851
R1	3	R161046	139	FISCHER, MELVIN E	27015 CHEROKEE LN		MAGNOLIA	TX	77354-4040
DD,BB,R2	3	R161139		FITCH, JESSE E	9502 LONGBOW CIR		MAGNOLIA	TX	77354-4015
R1	3	R161047	137,138	FOLGER, BOBBY & JEANNINE	27107 CHEROKEE LN		MAGNOLIA	TX	77354-3745
U	3	R521174	301	FONSECA, SYDNEY A & PABLO A FONSECA	9539 LOUIS PHILLIP ST		MAGNOLIA	TX	77354-7121
U	3	R521154	331	FUENTES, BRYAN S & CHERYL D & MITCHEL R FUENTES	9211 BETANCOURT CV		MAGNOLIA	TX	77354-7126
N,M,S	3	R123145		GAERTNER, DEAN & MARY BETH	27007 MESA VERDE DR		MAGNOLIA	TX	77354-4014
U	3	R521168	303	GARCIA, LAURA RAMIREZ	9406 CASTILLO CT		MAGNOLIA	TX	77354-7119
U	3	R521127		GARCIA, MARTIN J & CAROLINA B D GARCIA	9510 LOUIS PHILLIP ST		MAGNOLIA	TX	77354-7121
N	3	R161096		GARDNER, JASON & SHANNON	9403 NAVAJO RD		MAGNOLIA	TX	77354-3768
N	3	R161097		GARDNER, JASON & SHANNON	9403 NAVAJO RD		MAGNOLIA	TX	77354-3768
OO,FF,NN,MM2	3	R37623	12,16	GASKIN, KIRT LEE	27822 DOBBIN HUFFSMITH RD		MAGNOLIA	TX	77354-3758
FF	3	R506995	279	GNAU, RACHEAL B	9809 GLEN BROOK LN		MAGNOLIA	TX	77354-7013
U	3	R521160	304,305	GNC INVESTMENTS LLC	2 KINGSCOTE WAY		SPRING	TX	77382-2703
R2	3	R161127		GOLDEN, CAROLE	9502 NAVAJO RD		MAGNOLIA	TX	77354-4061
FF	3	R541681		GONZALES, GINA Y	25038 LINSEY LN		MAGNOLIA	TX	77354-5368
DD,Z,BB,AA,R2	3	R161138	110,115	GORCHOFF, STEVIE	9514 LONGBOW CIR		MAGNOLIA	TX	77354-4015
T,U,S	3	R123144	224,226	GOSS, SCOTT A & JACQUELINE T	27043 MESA VERDE DR		MAGNOLIA	TX	77354-4014
N	3	R161106	99,203	GRACEY, JOHNNY SR & MATALEA	27010 APACHE TRL		MAGNOLIA	TX	77354-3727
N	3	R161107		GRACEY, JOHNNY SR & MATALEA	27010 APACHE TRL		MAGNOLIA	TX	77354-3727
FF,DD,EE	3	R161057	166,167,171	HARWARD, JOHN MCKELL	27202 CHEROKEE LN		MAGNOLIA	TX	77354-3715
FF,DD,EE	3	R506946	200,274	HASKINS, JASON & FIONA	2308 HAGERMAN RD		CONROE	TX	77384-3547
FF,DD,EE	3	R506947		HASKINS, JASON & FIONA	2308 HAGERMAN RD		CONROE	TX	77384-3547
R1	3	R161044		HEIN, FILBERT G	27011 CHEROKEE LN		MAGNOLIA	TX	77354-4040
R1	3	R161045	135	HEIN, FILBERT G	27011 CHEROKEE LN		MAGNOLIA	TX	77354-4040
U	3	R521113	297	HUANG, JOHN	27623 BELLO BEND LN		MAGNOLIA	TX	77354-7122
U	3	R521180		IS ZEN CENTER	9550 CARRAWAY LN		MAGNOLIA	TX	77354-3739
FF	3	R541682		JACKSON, BRANNON & CAYCEE	25042 LINSEY LN		MAGNOLIA	TX	77354-5368
FF	3	R541604	23	JNC DEVELOPMENT INC	12300 MONTWOOD DR		EL PASO	TX	79928-5653
FF	3	R541627		JNC DEVELOPMENT INC	12300 MONTWOOD DR		EL PASO	TX	79928-5653
N,M,S	3	R33836	#####	JONES, RICHARD EARL &	DARLENE L	PO BOX 19	TOMBALL	TX	77377-0019
U	3	R521139		KB HOME LONE STAR INC	11314 RICHMOND AVE		HOUSTON	TX	77082-2616
U	3	R521128		KB HOME LONE STAR INC	11314 RICHMOND AVE		HOUSTON	TX	77082-2616
U	3	R521121	290	KB HOME LONE STAR INC	11314 RICHMOND AVE		HOUSTON	TX	77082-2616
U	3	R33788	219	KESTER, RICHARD A	9315 CARRAWAY LN		MAGNOLIA	TX	77354-4033
U	3	R521139	315,316	KHAN, MOHAMMED	27618 MESABE DR		MAGNOLIA	TX	77354-7123
Z,BB,AA,R2	3	R299234		KOSH, CASEY	75 W HORIZON RIDGE PL		SPRING	TX	77381-4786
U	3	R521143	319,320,321	LARA RODRIGUEZ, FELIPE A & ALEXIS N LUCKEY	27602 MESABE DR		MAGNOLIA	TX	77354-7123
U	3	R521112	298	LI, WAI M	27619 BELLO BEND LN		MAGNOLIA	TX	77354-7122
N	3	R161103	94	LIVANEĆ, NICK & STACY	27016 APACHE TRL		MAGNOLIA	TX	77354-3727
R2	3	R161126	112,114	LONGBOW LLC	27039 HUFFSMITH CONROE RD		MAGNOLIA	TX	77354-3084
U	3	R521126	286	LOONEY, OTTO V & MARY C	9514 LOUIS PHILLIP ST		MAGNOLIA	TX	77354-7121
U	3	R521125	286	LOPEZ, JACOB W & NATALIA J	9518 LOUIS PHILLIP ST		MAGNOLIA	TX	77354-7121
R1	3	R161058	96,97,98,100	LORRAINE, RONALD L	27102 CHEROKEE LN		MAGNOLIA	TX	77354-3714
FF,DD,EE,BB	3	R506940	269	LUETHKOFF, CHRISTIAN B & KATHRIN	309 HORSEBACK HOLW		AUSTIN	TX	78732-2378
FF,DD,EE	3	R506941	269	LUETHKOFF, CHRISTIAN B & KATHRIN	309 HORSEBACK HOLW		AUSTIN	TX	78732-2378
T,U,S	3	R33852	351	M&T INTERESTS LLC	PO BOX 1731		CYPRESS	TX	77410
U	3	R37505		MAGNOLIA ISD	PO BOX 138		MAGNOLIA	TX	77353-0138
U	3	R396480	315	MAGNOLIA ISD	PO BOX 138		MAGNOLIA	TX	77353-0138
N	3	R161095		MASON, JACK D & NANCY D	27210 APACHE TRL		MAGNOLIA	TX	77354-4028
FF	3	R506997	280,281	MCAMMOND, MARK & KELLY J	9801 GLEN BROOK LN		MAGNOLIA	TX	77354-7013
R1	3	R161048	246	MCCLANAHAN, CHRISTOPHER R & CHARISSA L	27149 CHEROKEE LN		MAGNOLIA	TX	77354-3745
R2	3	R161093	174	MCCUBBIN, TROY J	27219 APACHE TRL		MAGNOLIA	TX	77354-3723
N	3	R161101		MCGUIRE, KEVIN & SANTIAGO NAVEIAS	27202 APACHE TRL		MAGNOLIA	TX	77354-4028
U	3	R521145	322,323	MEDIRAGA LLC	9307 SANDOVAL CIR		MAGNOLIA	TX	77354-7120
T	3	R161145	214	MIERTSCHIN, MATTHEW E	142 PRUITT DR		LIVINGSTON	TX	77351-0540
T	3	R161129		MIERTSCHIN, SYLVIA A	27315 DOBBIN HUFFSMITH RD		MAGNOLIA	TX	77354-4057
X,Q	3	R161017	163,164,165	MILAM, LEE J	27115 S CREEK DR		MAGNOLIA	TX	77354-3747
U	3	R521132	309,310	MOHSIN, JAMIL C	10623 JUNIPER BREEZE LN		SPRING	TX	77379-1459
FF	3	R37488	19,24	MOORE, CURTIS L & NANCY	27802 DOBBIN HUFFSMITH RD		MAGNOLIA	TX	77354-3758
FF,DD,EE,BB,AA,R2	3	R506935	264	MORRIS REVOCABLE TRUST	23688 NE 110TH PL		REDMOND	WA	98053-5736

DD,EE,BB,AA,R2	3	R506934	264	MORRIS REVOCABLE TRUST	23688 NE 110TH PL		REDMOND	WA	98053-5736
FF,DD,EE	3	R506912	276	MORRIS REVOCABLE TRUST	23688 NE 110TH PL		REDMOND	WA	98053-5736
FF,DD,EE,BB,AA,R2	3	R506936	266	MORRIS REVOCABLE TRUST	23688 NE 110TH PL		REDMOND	WA	98053-5736
FF,DD,EE,BB,AA,R2	3	R506937	266,267	MORRIS REVOCABLE TRUST	23688 NE 110TH PL		REDMOND	WA	98053-5736
T,U,S	3	R123141	225	MUELLER, ROBERT M & VALERY	27135 MESA VERDE DR		MAGNOLIA	TX	77354-4097
U	3	R521135	312,313	MUSE, NICHOLAS L	27634 MESABE DR		MAGNOLIA	TX	77354-4123
T	3	R161144	215,221	NIX, MICHAEL W & REBECCA J	27313 DOBBIN HUFFSMITH RD		MAGNOLIA	TX	77354-4057
FF,DD,EE	3	R506954	277	OAK LEGACY CAPITAL LLC	10054 MEADOW LAKE LN		HOUSTON	TX	77042-2916
FF	3	R506955	277	OAK LEGACY CAPITAL LLC	10054 MEADOW LAKE LN		HOUSTON	TX	77042-2916
U	3	R521141	317,318	OCAMPO, EMMET E	27610 MESABE DR		MAGNOLIA	TX	77354-7123
U	3	R521159	305	OKAZAKI INVESTMENTS LLC	9403 CASTILLO CT		MAGNOLIA	TX	77354-7119
FF	3	R506999	282,283	OLAOMOJU, OLUWATOBI T	25004 LINDSEY LN		MAGNOLIA	TX	77354-5368
N	3	R161108	48,55	OLVERA, DAVID L & SARAH	26918 APACHE TRL		MAGNOLIA	TX	77354-3726
U	3	R521157	304,305,307	ORNELAS, ALEC R & KIRSTEN M	8312 SANDOVAL CIR		MAGNOLIA	TX	77354-7120
U	3	R521117	293,294	ORN, REID M & BRODI L	9550 LOUIS PHILLIP ST		MAGNOLIA	TX	77354-7121
U	3	R521152	329,330	PATEL, BHARAT & PRAGNA PATEL	9203 BETANCOURT CV		MAGNOLIA	TX	77354-7126
U	3	R521170		PEDROZA, GABRIEL R & CAROLINA CIRILO	9523 LOUIS PHILLIP ST		MAGNOLIA	TX	77354-7121
X,Q	3	R161160	161	PFEIFER, KIMRA D	27314 N CREEK DR		MAGNOLIA	TX	77354-4045
T,DD,Z,EE,BB,AA,R2	3	R33863		POARCH/SWINBANK LLC	2141 PRESTON ST		RICHMOND	TX	77469-1418
R1,Z,BB,AA,R2	3	R33824		POARCH/SWINBANK LLC	2141 PRESTON ST		RICHMOND	TX	77469-1418
U	3	R521133	310,311	PRADO, CINTHIA J	8709 LOOKOUT PEAK LN		MAGNOLIA	TX	77354-4578
U	3	R521119	291	PRIETO, NEMECIO J & MAGLEDIS M PIRELA	9542 LOUIS PHILLIP ST		MAGNOLIA	TX	77354-7121
Z,X	3	R161164	118,120	PRINCIPLE HOME TEAM LLC	7941 KATY FWY	STE 527	HOUSTON	TX	77024-1930
R2	3	R161092	168,174	RAINS, MORRIS L & PATRICIA	27215 APACHE TRL		MAGNOLIA	TX	77354-3723
N,M,S	3	R33841		RENILLA, ANTONIO	18 E PALMER BND		SPRING	TX	77381-5406
R2	3	R161090	168	RHODES, ROBERT & DOROTHY	27207 APACHE TRL		MAGNOLIA	TX	77354-3723
N,M,S	3	R33781	207	RICHARD G CHOLAKIAN MANAGEMENT TRUST	7218 MOBUD DR		HOUSTON	TX	77074-3414
T	3	R33840	222	RICO, ISIDRO RUIZ	1307 BEECHWOOD DR		LEWISVILLE	TX	75067-3305
FF	3	R506996	278,279,280	RIPA, BRADLEY & MARYELLE	9805 GLEN BROOK LN		MAGNOLIA	TX	77354-7013
FF,T,DD,EE,BB,AA,R2	3	R507040	271,274	RIVERWOOD DEVELOPMENT INC	1050 WALL ST W	STE 230	LYNDHURST	NJ	07071-3622
FF	3	R507023		RIVERWOOD DEVELOPMENT INC	1050 WALL ST W	STE 230	LYNDHURST	NJ	07071-3622
FF	3	R507041		RIVERWOOD DEVELOPMENT INC	1050 WALL ST W	STE 230	LYNDHURST	NJ	07071-3622
FF	3	R507004		RIVERWOOD DEVELOPMENT INC	1050 WALL ST W	STE 230	LYNDHURST	NJ	07071-3622
FF	3	R507019		RIVERWOOD DEVELOPMENT INC	1050 WALL ST W	STE 230	LYNDHURST	NJ	07071-3622
FF	3	R507020		RIVERWOOD DEVELOPMENT INC	1050 WALL ST W	STE 230	LYNDHURST	NJ	07071-3622
Z	3	R534528		RIVERWOOD DEVELOPMENT INC	1050 WALL ST W	STE 230	LYNDHURST	NJ	07071-3622
Z	3	R534529		RIVERWOOD DEVELOPMENT INC	1050 WALL ST W	STE 230	LYNDHURST	NJ	07071-3622
Z	3	R534530		RIVERWOOD DEVELOPMENT INC	1050 WALL ST W	STE 230	LYNDHURST	NJ	07071-3622
Z	3	R534531		RIVERWOOD DEVELOPMENT INC	1050 WALL ST W	STE 230	LYNDHURST	NJ	07071-3622
Z	3	R534525		RIVERWOOD DEVELOPMENT INC	1050 WALL ST W	STE 230	LYNDHURST	NJ	07071-3622
Z	3	R534527		RIVERWOOD DEVELOPMENT INC	1050 WALL ST W	STE 230	LYNDHURST	NJ	07071-3622
Z	3	R534524		RIVERWOOD DEVELOPMENT INC	1050 WALL ST W	STE 230	LYNDHURST	NJ	07071-3622
Z	3	R534526		RIVERWOOD DEVELOPMENT INC	1050 WALL ST W	STE 230	LYNDHURST	NJ	07071-3622
Z	3	R534520		RIVERWOOD DEVELOPMENT INC	1050 WALL ST W	STE 230	LYNDHURST	NJ	07071-3622
Z	3	R534521		RIVERWOOD DEVELOPMENT INC	1050 WALL ST W	STE 230	LYNDHURST	NJ	07071-3622
Z	3	R534522		RIVERWOOD DEVELOPMENT INC	1050 WALL ST W	STE 230	LYNDHURST	NJ	07071-3622
Z	3	R534523		RIVERWOOD DEVELOPMENT INC	1050 WALL ST W	STE 230	LYNDHURST	NJ	07071-3622
Z	3	R534653		RIVERWOOD DEVELOPMENT INC	1050 WALL ST W	STE 230	LYNDHURST	NJ	07071-3622
U	3	R521122	289	ROBERSON, JANIS E	9530 LOUIS PHILLIP ST		MAGNOLIA	TX	77354-7121
M	3	R33849		ROCHE, JOHN DAVID	26811 FM 2978 RD		MAGNOLIA	TX	77354-5162
T	3	R33839		ROSE, CARL	705 WHITNEY DR		MIDLOTHIAN	TX	76065-3693
U	3	R521158	305,306	SANCHEZ, JOHN A	9308 SANDOVAL CIR		MAGNOLIA	TX	77354-7120
DD,Z,BB,AA,R2	3	R506901	265,268	SANCHEZ, MARK A & CHERYL L	3336 MORNING VIEW TER		FREMONT	CA	94539-8075
DD,Z,BB,AA,R2	3	R506900	265	SANCHEZ, MARK A & CHERYL L	3336 MORNING VIEW TER		FREMONT	CA	94539-8075
FF	3	R507022	285	SARATOGA HOMES OF TEXAS HOUSTON LLC	12300 MONTWOOD DR		EL PASO	TX	79928-5653
FF	3	R541689		SARATOGA HOMES OF TEXAS HOUSTON LLC	12300 MONTWOOD DR		EL PASO	TX	79928-5653
FF	3	R541690	18	SARATOGA HOMES OF TEXAS HOUSTON LLC	12300 MONTWOOD DR		EL PASO	TX	79928-5653
FF	3	R541691	18	SARATOGA HOMES OF TEXAS HOUSTON LLC	12300 MONTWOOD DR		EL PASO	TX	79928-5653
FF	3	R541692		SARATOGA HOMES OF TEXAS HOUSTON LLC	12300 MONTWOOD DR		EL PASO	TX	79928-5653
FF	3	R541688		SARATOGA HOMES OF TEXAS HOUSTON LLC	12300 MONTWOOD DR		EL PASO	TX	79928-5653
FF	3	R541693		SARATOGA HOMES OF TEXAS HOUSTON LLC	12300 MONTWOOD DR		EL PASO	TX	79928-5653
FF	3	R541687		SARATOGA HOMES OF TEXAS HOUSTON LLC	12300 MONTWOOD DR		EL PASO	TX	79928-5653
N	3	R161104	95	SCOTT, SUSAN BERNICE	27018 APACHE TRL		MAGNOLIA	TX	77354-3727
M	3	R264923	17	SEALE, MARSHA K	1298 FALLING CREEK DR		HOUSTON	TX	77068
U	3	R521146	322,323	SERNA, RAMIRO	9311 SANDOVAL CIR		MAGNOLIA	TX	77354-7120
U	3	R521140	316,317	SFR JV HD TL BORROWER B LLC	15771 RED HILL AVE		TUSTIN	CA	92780-7333
FF,DD,Z,EE,BB,AA,R2	3	R506902	268	SHEHAJ, ERION	1102 BEKOMSCOT DR	STE 100	SPRING	TX	77379-5603
FF,DD,EE,BB,AA,R2	3	R506903	268	SHEHAJ, ERION	1102 BEKOMSCOT DR		SPRING	TX	77379-5603
U	3	R521169	303	SLAUGHTER, LEAH M & SHANNON B	9402 CASTILLO CT		MAGNOLIA	TX	77354-7119
U	3	R521173	301,302	SMITH, GAVIN T	9535 LOUIS PHILLIP ST		MAGNOLIA	TX	77354-7124
Z,BB,AA,R2	3	R507039		SOUTHEAST REGIONAL MANAGEMENT DISTRICT	1980 POST OAK BLVD	STE 1380	HOUSTON	TX	77056-3970
Z	3	R534652		SOUTHEAST REGIONAL MANAGEMENT DISTRICT	1980 POST OAK BLVD	STE 1380	HOUSTON	TX	77056-3970
Z,X	3	R534658		SOUTHEAST REGIONAL MANAGEMENT DISTRICT	1980 POST OAK BLVD	STE 1380	HOUSTON	TX	77056-3970
Z	3	R534654		SOUTHEAST REGIONAL MANAGEMENT DISTRICT	1980 POST OAK BLVD	STE 1380	HOUSTON	TX	77056-3970
Z,X	3	R534655		SOUTHEAST REGIONAL MANAGEMENT DISTRICT	1980 POST OAK BLVD	STE 1380	HOUSTON	TX	77056-3970
Z	3	R534656		SOUTHEAST REGIONAL MANAGEMENT DISTRICT	1980 POST OAK BLVD	STE 1380	HOUSTON	TX	77056-3970
FF	3	R541712		SOUTHEAST REGIONAL MANAGEMENT DISTRICT	1980 POST OAK BLVD	STE 1380	HOUSTON	TX	77056-3970
U	3	R521172	302	STAMPER, RONELL A & CHARVETTE R	9531 LOUIS PHILLIP ST		MAGNOLIA	TX	77354-7121
FF,DD,EE	3	R506949		STREETER, MARK & ANNE PHAN	1010 HOWARD LN		BELLAIRE	TX	77401-2702
FF,DD,EE	3	R506948		STREETER, MARK & ANNE PHAN	1010 HOWARD LN		BELLAIRE	TX	77401-2702
T,U,S	3	R33786		STREIDEL/KRUEGER FARM LLC	9921 KLEPP RD		TOMBALL	TX	77375-3201
T	3	R33785	216,217,223	STREIDEL/KRUEGER FARM LLC	9921 KLEPP RD		TOMBALL	TX	77375-3201
FF,DD,EE	3	R506944	274	SWAN, JEFFREY T & DANA K	6191 POINT LOMA DR		HUNTINGTON BEACH	CA	92647-6117
FF,DD,EE	3	R506945	274	SWAN, JEFFREY T & DANA K	6191 POINT LOMA DR		HUNTINGTON BEACH	CA	92647-6117
Q	3	R161022	149	SYKES, SHERRY & LIN	27006 S CREEK DR		MAGNOLIA	TX	77354-4044
FF,DD,EE	3	R506910	275	TALLY, TROY	27810 EASTONWOOD CT		KATY	TX	77494-2789
FF,DD,EE	3	R506951		TALLY, TROY	27810 EASTONWOOD CT		KATY	TX	77494-2789
FF,DD,EE	3	R506950	198	TALLY, TROY	27810 EASTONWOOD CT		KATY	TX	77494-2789
FF,DD,EE	3	R506911	275,276	TALLY, TROY	27810 EASTONWOOD CT		KATY	TX	77494-2789
U	3	R521118	292	TANAY, FATMA E	268 CONNEMARA DR		THE WOODLANDS	TX	77382-1747
Q	3	R161021		TARR, DEBRA	27006 S CREEK DR		MAGNOLIA	TX	77354-4044
R1,R2	3	R161050	170	TERRELL, CHRISTAPHER & HEATHER	27211 CHEROKEE LN		MAGNOLIA	TX	77354-3746
Z,X	3	R161163	117	THYMES, JUDITH A REED	24 N TIMBER TOP DR		SPRING	TX	77380-1445
T,DD,EE,BB	3	R33864	111	TORRES, LEONOR A	27435 DOBBIN HUFFSMITH RD		MAGNOLIA	TX	77354-3760
U	3	R521156	333	TRAN, HUONG M	9219 BETANCOURT CV		MAGNOLIA	TX	77354-7126
FF	3	R507000	283	TRAN, RAO & CUNG N	25008 LINDSEY LN		MAGNOLIA	TX	77354-5368
Z,AA	3	R37637	106,113,199	TYSON, LISA EUGERE	27549 CARRAWAY LN		MAGNOLIA	TX	77354-3792
U	3	R521116	294	VANDAGRIFF, DOROTHEA	9554 LOUIS PHILLIP ST		MAGNOLIA	TX	77354-7121
FF	3	R506998	178,282	VASQUEZ, SANTIAGO JR & ARIANA C	25000 LINDSEY LN		MAGNOLIA	TX	77354-5368
X,Q	3	R161014	157	VELAZQUEZ, JASON & JENNIFER M ARCE	27218 S CREEK DR		MAGNOLIA	TX	77354-3749
U	3	R521155	331,332,333	VITALE, CIARA A	9215 BETANCOURT CV		MAGNOLIA	TX	77354-7126
R1	3	R161060	57,92,234	WALDRUP, MATOPHAS	27002 CHEROKEE LN		MAGNOLIA	TX	77354-3713
U	3	R521144	319,321,322	WANG, MENG	9303 SANDOVAL CIR		MAGNOLIA	TX	77354-7120
R1	3	R161049	175	WAUTELET, JOHN DEE & SUSAN	27203 CHEROKEE LN		MAGNOLIA	TX	77354-3746
FF	3	R37496		WILKINSON, JORGE M S	11310 S COUNTRY CLUB GREEN DR		TOMBALL	TX	77375-7082
R1,R2	3	R161055	169,172	WILSON, BENTON W	PO BOX 53524		LAFAYETTE	LA	70505-3524
U	3	R521114	296	YING, WEN KAI & CUI QU	27627 BELLO BEND LN		MAGNOLIA	TX	77354-7122
N,M,T,U,S	3	R33784		ZANDUR REAL ESTATE INC	700 MILAM ST	STE 1300	HOUSTON	TX	77002-2736
FF	3	R541685		ZEPEDA, SABRINA & DAKOTA WEIBLE	25054 LINDSEY LN		MAGNOLIA	TX	77354-5368
C	4	R46669	32,344	BERRIOS, FRANCISCO E & SANDY R	1420 VIRGIE COMMUNITY RD		MAGNOLIA	TX	77354-3804
C	4	R46670		BRIZUELA, GERARDO & ALEJANDRA GONZALEZ	CALLE ZANAHORIA NO 1	COL SAN MANUEL, CD DEL CARMEN			
WW	4	R409066		BUTTS, KEVIN	31242 QUINN RD		TOMBALL	TX	77375-2903
C	4	R46636	26	CLACK, BRIAN L & KIMBERLY S	1544 VIRGIE COMMUNITY RD		MAGNOLIA	TX	77354-4003
C	4	R46681	29,30	CLACK, LINDA A	1536 VIRGIE COMMUNITY RD		MAGNOLIA	TX	77354-4003
C	4	R46682		CLACK, W CURTIS	1536 VIRGIE COMMUNITY RD		MAGNOLIA	TX	77354-4003
A2,XX,A1,WW	4	R39794		DECKER PRAIRIE PROPERTIES LLC	1534 VIRGIE COMMUNITY RD		MAGNOLIA	TX	77354-4003
B	4	R46683		DECKER PRAIRIE PROPERTIES LLC	1534 VIRGIE COMMUNITY RD		MAGNOLIA	TX	77354-4003
B,A2,XX,A1,WW	4	R46638		DECKER PRAIRIE PROPERTIES LLC	1534 VIRGIE COMMUNITY RD		MAGNOLIA	TX	77354-4003

B,E,A2,D	4	R46640		DECKER PRAIRIE PROPERTIES LLC	1534 VIRGIE COMMUNITY RD		MAGNOLIA	TX	77354-4003
A1	4	R46695		DECKER PRAIRIE PROPERTIES LLC	1534 VIRGIE COMMUNITY RD		MAGNOLIA	TX	77354-4003
B	4	R396721		DECKER PRAIRIE PROPERTIES LLC	1534 VIRGIE COMMUNITY RD		MAGNOLIA	TX	77354-4003
C	4	R438989		DECKER PRAIRIE PROPERTIES LLC	1534 VIRGIE COMMUNITY RD		MAGNOLIA	TX	77354-4003
A2,XX,A1,WW	4	R48452		DECKER PRAIRIE PROPERTIES, LLC	31830 STATE HIGHWAY 249		PINEHURST	TX	77362-3804
I	4	R527480	259	DELACERDA, MICHAEL D	9917 MOUNTAIN LION LN		MAGNOLIA	TX	77354-7281
I	4	R527478	259	DEVON STREET HOMES LP	4545 POST OAK PLACE DR	STE 203	HOUSTON	TX	77027-3195
I	4	R527482		DEVON STREET HOMES LP	4545 POST OAK PLACE DR	STE 203	HOUSTON	TX	77027-3195
I	4	R527485		DEVON STREET HOMES LP	4545 POST OAK PLACE DR	STE 203	HOUSTON	TX	77027-3195
I	4	R527486	258	DEVON STREET HOMES LP	4545 POST OAK PLACE DR	STE 203	HOUSTON	TX	77027-3195
B,A1	4	R46633		DRAKE, J ANDREW & JEANNE	1810 VIRGIE COMMUNITY RD		MAGNOLIA	TX	77354-3977
B	4	R463050	227	FARR, BRANDON & CAITLIN	1538 VIRGIE COMMUNITY RD		MAGNOLIA	TX	77354-4003
C	4	R46671		FKH LIVING TRUST	1534 VIRGIE COMMUNITY RD		MAGNOLIA	TX	77354-4003
I	4	R527483		GOMEZ, RENE P	9928 MOUNTAIN LION LN		MAGNOLIA	TX	77354
WW	4	R39795		GOODWIN LIVING TR	4913 BISSONNET ST		BELLAIRE	TX	77401-4076
A2,XX,A1,WW	4	R39795		GOODWIN LIVING TR	4913 BISSONNET ST		BELLAIRE	TX	77401-4076
WW	4	R367507		GRIFFIN, A ALAN	13603 LOST CREEK RD		TOMBALL	TX	77375-2936
WW	4	R32345		HARRIS COUNTY FLOOD CONTROL DISTRICT	9900 NORTHWEST FWY		HOUSTON	TX	77092-8601
C	4	R46657		HARRIS, JOHN S & PATRICIA A	118 DEL MONTE PINES DR		MONTGOMERY	TX	77316-1458
B,F2,A2,D,XX	4	R511118	228,229	HICKS, FRANK M	1550 VIRGIE COMMUNITY RD		MAGNOLIA	TX	77354-4003
A1	4	R250604		HICKS, FRANK M & KAREN	1534 VIRGIE COMMUNITY RD		MAGNOLIA	TX	77354-4003
B,A2	4	R232161		HICKS, KIRBY W & JULIE K	350 WATER PARK RD		WIMBERLEY	TX	78676-5869
C	4	R321048	27	KLOVENSKI, FRANK A & JUDIE	1500 VIRGIE COMMUNITY RD		MAGNOLIA	TX	77354-4003
I	4	R527490		MILL CREEK SOUTH DEVELOPMENT LTD	PO BOX 131719		SPRING	TX	77393-1719
I	4	R527497		MILL CREEK SOUTH DEVELOPMENT LTD	PO BOX 131719		SPRING	TX	77393-1719
I	4	R527492		MILL CREEK SOUTH DEVELOPMENT LTD	PO BOX 131719		SPRING	TX	77393-1719
I	4	R527493		MILL CREEK SOUTH DEVELOPMENT LTD	PO BOX 131719		SPRING	TX	77393-1719
I	4	R527494		MILL CREEK SOUTH DEVELOPMENT LTD	PO BOX 131719		SPRING	TX	77393-1719
I	4	R527495		MILL CREEK SOUTH DEVELOPMENT LTD	PO BOX 131719		SPRING	TX	77393-1719
I	4	R527489		MILL CREEK SOUTH DEVELOPMENT LTD	PO BOX 131719		SPRING	TX	77393-1719
I	4	R527491		MILL CREEK SOUTH DEVELOPMENT LTD	PO BOX 131719		SPRING	TX	77393-1719
I	4	R527498		MILL CREEK SOUTH DEVELOPMENT LTD	PO BOX 131719		SPRING	TX	77393-1719
I	4	R527484		MILL CREEK SOUTH DEVELOPMENT LTD	PO BOX 131719		SPRING	TX	77393-1719
C	4	R46627		MOORE, JOSEPH F & VIANI C	1122 VIRGIE COMMUNITY RD		MAGNOLIA	TX	77354-3979
F2,XX	4	R33829		NEIDIGK RANCH LTD	1543 VIRGIE COMMUNITY RD		MAGNOLIA	TX	77354-3810
B,E,C,A2,D	4	R46637		NEIDIGK RANCH LTD	1543 VIRGIE COMMUNITY RD		MAGNOLIA	TX	77354-3810
F2	4	R33830		NEIDIGK RANCH LTD	1543 VIRGIE COMMUNITY RD		MAGNOLIA	TX	77354-3810
E	4	R251684		NEIDIGK RANCH LTD	1543 VIRGIE COMMUNITY RD		MAGNOLIA	TX	77354-3810
C	4	R245689	128	NEIDIGK RANCH LTD	1543 VIRGIE COMMUNITY RD		MAGNOLIA	TX	77354-3810
E	4	R251683	28	NEIDIGK RANCH LTD	1543 VIRGIE COMMUNITY RD		MAGNOLIA	TX	77354-3810
C	4	R281437	128	NEIDIGK RANCH LTD	1543 VIRGIE COMMUNITY RD		MAGNOLIA	TX	77354-3810
C	4	R46687		NEIDIGK, DALE	1543 VIRGIE COMMUNITY RD		MAGNOLIA	TX	77354-3810
I	4	R527488	258	NELSON, TYLER	9949 MOUNTAIN LION LN		MAGNOLIA	TX	77354-7281
I	4	R527481		NOBKRENT, KERRI A	9921 MOUNTAIN LION LN		MAGNOLIA	TX	77354-7281
I	4	R527487	258	Not Shown	Not Shown	Not Shown	Not Shown	Not Shown	Not Shown
I	4	R527499		NUWAY HOMES TEXAS LP	1314 N DURHAM DR	STE 200	HOUSTON	TX	77008-3734
I	4	R527496		NUWAY HOMES TEXAS LP	1314 N DURHAM DR	STE 200	HOUSTON	TX	77008-3734
I	4	R527479	259	TOWNSEND, MICHAEL & ANGELA	9913 MOUNTAIN LION LN		MAGNOLIA	TX	77354-7281
B	4	R447452	31	VALENZUELA, BILL JR & LAWANNA	1530 VIRGIE COMMUNITY RD		MAGNOLIA	TX	77354-4003
A1	4	R250605		VC REALTY LLC	1534 VIRGIE COMMUNITY RD		MAGNOLIA	TX	77354-4003
C	4	R46674		VC REALTY LLC SERIES B	1534 VIRGIE COMMUNITY RD		MAGNOLIA	TX	77354-4003
C	4	R46675		VC REALTY LLC SERIES C	1534 VIRGIE COMMUNITY RD		MAGNOLIA	TX	77354-4003
A1,WW	4	R48453		WALKER, MICHEL G	526 RUBY LN		MAGNOLIA	TX	77354-3907
B,C	4	R46630		WAMPLER, NORMA B	1006 VIRGIE COMMUNITY RD		MAGNOLIA	TX	77354-3906
C	4	R46626		WILBURN, JACK	1026 VIRGIE COMMUNITY RD		MAGNOLIA	TX	77354-3906
M	5	R33831	338	26318 DOBBIN HUFFSMITH REVOCABLE LIVING TRUST	26203 DOBBIN HUFFSMITH RD		MAGNOLIA	TX	77354-3741
M,F2,H,G,L	5	R33818		BACHMEYER, DENNIS	9725 SEMINOLE ST		MAGNOLIA	TX	77354-3769
L	5	R161123		BACHMEYER, DENNIS	9725 SEMINOLE ST		MAGNOLIA	TX	77354-3769
F2,H,G	5	R161214		BACHMEYER, DENNIS	9725 SEMINOLE ST		MAGNOLIA	TX	77354-3769
L	5	R366398		BACHMEYER, DENNIS	9725 SEMINOLE ST		MAGNOLIA	TX	77354-3769
H,J,I,Q	5	R161027	132,133	BETTS, HOWELL DON	28808 S CREEK DR		MAGNOLIA	TX	77354-3748
M	5	R33865		BOYD, THOMAS J JR & JULIE J	9216 ROSIE LN		MAGNOLIA	TX	77354-4038
M	5	R33855	65	BROCK, ROBERT LAMAR	26415 DOBBIN HUFFSMITH RD		MAGNOLIA	TX	77354-3708
M	5	R33812		CAHO RESCUE	1085 HIGH MEADOW RANCH DR		MAGNOLIA	TX	77355-4698
K	5	R161068	#####	CHAVEZ, LISA M & SCOTTY R SR	26710 CHEROKEE LN		MAGNOLIA	TX	77354-3716
R,I,J,K	5	R161063	44	CHRISTENSEN, JESSICA & TIMOTHY MCEVOY	26902 CHEROKEE LN		MAGNOLIA	TX	77354-3712
N,L,K	5	R161117		COHN, SAMUEL MOYER LIVING TR	% ESTELLA MEDEARIS	9602 SEMINOLE ST	MAGNOLIA	TX	77354-3785
N,L,K	5	R161116		COHN, SAMUEL MOYER LIVING TR	% ESTELLA MEDEARIS	9602 SEMINOLE ST	MAGNOLIA	TX	77354-3785
N,L,K	5	R161118		COHN, SAMUEL MOYER LIVING TR	% ESTELLA MEDEARIS	9602 SEMINOLE ST	MAGNOLIA	TX	77354-3785
K	5	R161031		COLBURN, NATHANIEL LEE	9722 SEMINOLE ST		MAGNOLIA	TX	77354-4070
R,I,J,K	5	R161067	53	DELORME, RONALD W	26806 CHEROKEE LN		MAGNOLIA	TX	77354-4019
I	5	R527474	260	DEVON STREET HOMES LP	4545 POST OAK PLACE DR	STE 203	HOUSTON	TX	77027-3195
I	5	R527473		DEVON STREET HOMES LP	4545 POST OAK PLACE DR	STE 203	HOUSTON	TX	77027-3195
M	5	R33810	244	DOG GONE FUN AGILITY LLC	26310 DOBBIN HUFFSMITH RD		MAGNOLIA	TX	77354-4034
M	5	R33865	76	DUNCAN, MICHAEL V & BELINDA	26403 DOBBIN HUFFSMITH RD		MAGNOLIA	TX	77354-4037
N,L,K	5	R161120	51,54	FRITSCH, TIMOTHY P & HOLLY	9703 SEMINOLE ST		MAGNOLIA	TX	77354-3769
N	5	R161112	42,43,47	GOLDSTEIN, JEREMY	7055 HOLLISTER ST		HOUSTON	TX	77040-5390
N	5	R161111		GOLDSTEIN, JEREMY	7055 HOLLISTER ST		HOUSTON	TX	77040-5390
K	5	R161069		GONZALEZ, AVELINO & ELIZABETH	9436 HUFFSMITH RD		TOMBALL	TX	77375-2620
M	5	R33868	67	HARDEE, DOAK A & MELISSA K	26040 DOBBIN HUFFSMITH RD		MAGNOLIA	TX	77354-4002
N	5	R161113	56	HARRIS, LEE & KYANN	26714 APACHE TRL		MAGNOLIA	TX	77354-3724
M	5	R33853	69	HOESER, ROY LEE JR & JOHNNI L	26522 DOBBIN HUFFSMITH RD		MAGNOLIA	TX	77354-3778
H	5	R161206		HOFFART, TOMMY R & MARIANNE	26410 S CREEK DR		MAGNOLIA	TX	77354-4043
H	5	R161206		HOFFART, TOMMY R & MARIANNE	26410 S CREEK DR		MAGNOLIA	TX	77354-4043
N	5	R161125	124	HOFFART, TOMMY R & MARIANNE	26410 S CREEK DR		MAGNOLIA	TX	77354-4043
H	5	R296135		HUT INVESTMENTS LLC	9431 ROSIE LN	# 100	MAGNOLIA	TX	77354-3706
M	5	R33862	35	HUTSON, RODNEY	9431 ROSIE LN STE 100		MAGNOLIA	TX	77354-3706
M,G,L	5	R363547		HUTSON, RODNEY	9431 ROSIE LN STE 100		MAGNOLIA	TX	77354-3706
M	5	R33870		HUTSON, RODNEY K & PHYLLIS	9431 ROSIE LN		MAGNOLIA	TX	77354-3706
M	5	R33860		HUTSON, RODNEY K & PHYLLIS	9431 ROSIE LN		MAGNOLIA	TX	77354-3706
M	5	R33871		HUTSON, RODNEY K & PHYLLIS	9431 ROSIE LN		MAGNOLIA	TX	77354-3706
M	5	R33814	34	HUTSON, RODNEY K & PHYLLIS	9431 ROSIE LN		MAGNOLIA	TX	77354-3706
M	5	R33817	59	HUTSON, RODNEY K & PHYLLIS	9431 ROSIE LN		MAGNOLIA	TX	77354-3706
M	5	R33820		HUTSON, RODNEY K MDPA	PENSION TRUST	9431 ROSIE LN STE 100	MAGNOLIA	TX	77354-3706
N,M,H,G,L,K	5	R33821		HUTSON, RODNEY K MDPA	PENSION TRUST	9431 ROSIE LN STE 100	MAGNOLIA	TX	77354-3706
N,M,G,L,K	5	R210910		HUTSON, RODNEY K MDPA	PENSION TRUST	9431 ROSIE LN STE 100	MAGNOLIA	TX	77354-3706
R,I,J,K	5	R161037		JACKSON, JAN H &	WILLIAM K SANDSTEDT SR	26819 CHEROKEE LN	MAGNOLIA	TX	77354-3744
R,I,J,K	5	R161038	136	JACKSON, JAN H &	WILLIAM K SANDSTEDT SR	26819 CHEROKEE LN	MAGNOLIA	TX	77354-3744
R,I,J,K	5	R161039		JACKSON, JAN H &	WILLIAM K SANDSTEDT SR	26819 CHEROKEE LN	MAGNOLIA	TX	77354-3744
F2,H,G	5	R161213		JACKSON, MICHAEL & BRIAN CONES	22217 TOMBALL CEMETERY RD		TOMBALL	TX	77377-3723
K	5	R161033	64	JOIA, BOBBY	26707 CHEROKEE LN		MAGNOLIA	TX	77354-3717
H	5	R161030		JOIA, BOBBY	26707 CHEROKEE LN		MAGNOLIA	TX	77354-3717
H	5	R161029	349	JOIA, PHILLIP M	26700 S CREEK DR		MAGNOLIA	TX	77354-3775
M	5	R33876		KLAD INVESTMENTS LLC	45664 FM 1774		PLANTERSVILLE	TX	77363-8415
M	5	R33845	74,340,341	LINDQUIST, DANIEL & MONICA	26203 DOBBIN HUFFSMITH RD		MAGNOLIA	TX	77354-3741
M	5	R33813		LUCKY ACRE PROPERTIES LLC	12124 ZION RD		TOMBALL	TX	77375-3012
M	5	R33809		LUCKY ACRE PROPERTIES LLC	12124 ZION RD		TOMBALL	TX	77375-3012
M	5	R401597	73,77,235,236	MAM BLOSSOM RV LLC	26405E DOBBIN HUFFSMITH RD		MAGNOLIA	TX	77354-4037
R,I,J,K	5	R161035		MAROSTICA, MICHELLE & SHANNON PERRY	26711 CHEROKEE LN		MAGNOLIA	TX	77354-3717
R,I,J,K	5	R161066	62,93	MATUTE, FIDEL & ANA	26810 CHEROKEE LN		MAGNOLIA	TX	77354-4019
N	5	R161115		MEDEARIS, ESTELLA R TRUSTEE	9602 SEMINOLE ST		MAGNOLIA	TX	77354-3785
K	5	R161071	45	MEDEARIS, ESTELLA RUIZ REV TR	9602 SEMINOLE ST		MAGNOLIA	TX	77354-3785
F2,H,G	5	R161210		MONTGOMERY COUNTY	400 N SAN JACINTO ST		CONROE	TX	77301-2823
H	5	R161219		MONTGOMERY COUNTY	400 N SAN JACINTO ST		CONROE	TX	77301-2823
H	5	R161207		MONTGOMERY COUNTY	400 N SAN JACINTO ST		CONROE	TX	77301-2823
H	5	R161208		MONTGOMERY COUNTY	400 N SAN JACINTO ST		CONROE	TX	77301-2823
F2,H,G	5	R161209		MONTGOMERY COUNTY	400 N SAN JACINTO ST		CONROE	TX	77301-2823
H	5	R161220		MONTGOMERY COUNTY	400 N SAN JACINTO ST		CONROE	TX	77301-2823

M	5	R33867	68	PARK, KATHRYN	26418 DOBBIN HUFFSMITH RD		MAGNOLIA	TX	77354-4035
M	5	R33843	70	PARK, KATHRYN L & NICK JONES	26414 DOBBIN HUFFSMITH RD		MAGNOLIA	TX	77354-4035
K	5	R161034		PERRY, SHANNON M	26711 CHEROKEE LN		MAGNOLIA	TX	77354-3717
N,L,K	5	R161122		ROSARIO, SANTOS	42045 MYSTICAL BEND RD		MAGNOLIA	TX	77354-7127
M	5	R33878		RR BERGERON COMMERCIAL PROPERTY LP	9527 STONEBRIDGE LAKE DR		TOMBALL	TX	77375-3292
H,J,J,Q	5	R161026	146,148	SALVATO, KATHLEEN S	26906 S CREEK DR		MAGNOLIA	TX	77354-3776
R1,J,K	5	R161036		SILVA, RACHEL	6318 NACHITA DR		HOUSTON	TX	77049-3604
M	5	R33842	72,343	STEELE, ZACHARY A	26307 DOBBIN HUFFSMITH RD		MAGNOLIA	TX	77354-3740
H	5	R161028	129	TERRONEZ, ALEX & TRACY	21311 SNAPPY CREEK LN		SPRING	TX	77388-3974
N	5	R161114		TREJO, DANIEL	1114 SOREN LN		HOUSTON	TX	77076-4445
N	5	R526638		TREJO, ROY	1305 SOREN LN		HOUSTON	TX	77076-4448
M	5	R33856	66	TURBEVILLE, FORREST W	26523 DOBBIN HUFFSMITH RD		MAGNOLIA	TX	77354-3742
R1,J,K	5	R161064	50	URBAN, WILLIAM	26814 CHEROKEE LN		MAGNOLIA	TX	77354-4019
H	5	R161124		UVALLE, FRANK GLEN & CRISTINA DOMINGUEZ	9803 SEMINOLE ST		MAGNOLIA	TX	77354-4072
M	5	R33847		WEATHERBY, ANGELA LEABO	9120 ROSIE LN		MAGNOLIA	TX	77354-3702
M	5	R33815	33	WILSON, DEVA RAYANN	26203 DOBBIN HUFFSMITH RD		MAGNOLIA	TX	77354-3741
N,M	5	R128076	71	YATES, GLENN P & WENDY E	9218 ROSIE LN		MAGNOLIA	TX	77354-3703
I	<Null>	R527547		DEVON STREET HOMES LP	4545 POST OAK PLACE DR	STE 203	HOUSTON	TX	77027-3195
I	<Null>	R527521		DEVON STREET HOMES LP	4545 POST OAK PLACE DR	STE 203	HOUSTON	TX	77027-3195
I	<Null>	R527520		DEVON STREET HOMES LP	4545 POST OAK PLACE DR	STE 203	HOUSTON	TX	77027-3195
I	<Null>	R527518	261,262	HANLEY, BROOKE D	27091 GREY FOX RUN		MAGNOLIA	TX	77354-7269
I	<Null>	R527549		MILL CREEK SOUTH DEVELOPMENT LTD	PO BOX 131719		SPRING	TX	77393-1719
I	<Null>	R527550		MILL CREEK SOUTH DEVELOPMENT LTD	PO BOX 131719		SPRING	TX	77393-1719
I	<Null>	R527570		MILL CREEK SOUTH DEVELOPMENT LTD	PO BOX 131719		SPRING	TX	77393-1719
I	<Null>	R527548		NUWAY HOMES TEXAS LP	1314 N DURHAM DR	STE 200	HOUSTON	TX	77008-3734
I	<Null>	R527569		NUWAY HOMES TEXAS LP	1314 N DURHAM DR	STE 200	HOUSTON	TX	77008-3734
I	<Null>	R527519	261	SHELLEY, JODY R	27087 GREY FOX RUN		MAGNOLIA	TX	77354
KK	1,2	R238173		ABBOTT, FREDERICK C	27945 HARDIN STORE RD		MAGNOLIA	TX	77354-5506
GG,JJ,II,HH,KK	1,2	R37469	87	BLACK, SUZANNE E	4 WILDERNESS LN		MAGNOLIA	TX	77354
GG,JJ,KK	1,2	R380696	89	BRANNON, JASON	11500 SUNSET AVE		MAGNOLIA	TX	77354-5362
GG,JJ,KK	1,2	R37475	176	BUKALA, WALTER JR REVOCABLE LIVING TRUST	27707 HARDIN STORE RD		MAGNOLIA	TX	77354-6429
KK	1,2	R218484		CALOODY, SONYA R	27725 HARDIN STORE RD		MAGNOLIA	TX	77354-6429
KK	1,2	R225135		CHESTNUT HILL FARM REVOCABLE TRUST	JAMES M & LORI E DAY	16 RIATA DR	MAGNOLIA	TX	77354-6481
KK	1,2	R270892		CHESTNUT HILL FARM REVOCABLE TRUST	JAMES M & LORI E DAY	16 RIATA DR	MAGNOLIA	TX	77354-6481
GG,JJ,KK	1,2	R218485		GELARDI REVOCABLE TRUST	27655 HARDIN STORE RD		MAGNOLIA	TX	77354-6428
KK	1,2	R37476		HERNANDEZ, JOSE C	27720 HARDIN STORE RD		MAGNOLIA	TX	77354-2905
LL,KK	1,2	R211628		HUBER, RICHARD & VICTORIA	27814 HARDIN STORE RD		MAGNOLIA	TX	77354-6499
KK	1,2	R37477	88	PRATT, GLENN A	DONNA D JOHNSON LIFE ESTATE	27718 HARDIN STORE RD	MAGNOLIA	TX	77354-2905
GG,JJ,KK	1,2	R243463		PRATT, GLENN A	DONNA D JOHNSON LIFE ESTATE	27718 HARDIN STORE RD	MAGNOLIA	TX	77354-2905
GG,JJ,KK	1,2	R238379		RUEDA, FERNANDO J	27703 HARDIN STORE RD		MAGNOLIA	TX	77354-6429
JJ,KK	1,2	R380697		SCHERBAUM FAMILY LIVING TRUST	11472 SUNSET AVE		MAGNOLIA	TX	77354-6776
GG,JJ,KK	1,2	R237990		STREHLOW, STACY L	27702 HARDIN STORE RD		MAGNOLIA	TX	77354-2905
GG	1,2	R225502		WALLACE, KIMBERLY	11 LOS ENCINOS CT		MAGNOLIA	TX	77354-6486
GG,JJ,KK	1,2	R380708		WOODFOREST ESTATES COMMUNITY	ASSOCIATION INC	11504 SUNSET AVE	MAGNOLIA	TX	77354-5362
LL,II,MM1	1,2,3	R380702	250	ENOIT, JUSTIN & EVELIA	11062 SUNSET AVE		MAGNOLIA	TX	77354-5360
LL	1,2,3	R218083		BLACKLOCK, DAVID & WANDA G	21623 SLIPPERY CREEK LN		SPRING	TX	77388-3940
LL	1,2,3	R37662		BRANDT, ANDRE C	90EAN CATCHINGS	25681 CATHY DR	HOCKLEY	TX	77447
LL,II,MM1	1,2,3	R380703	251	FLORES, SAMUEL	11000 SUNSET AVE		MAGNOLIA	TX	77354-5360
LL,TT,KK	1,2,3	R211629		NGUYEN, JAMES & TIFFANY	16327 LAKEWOOD FIELDS DR		TOMBALL	TX	77377-8787
QQ,OO,FF,LL,SS,NN,MM2,II,MM	1,3	R37621	5,11						
LL,SS	1,3	R211631	190,191	BEDDINGFIELD, DONNA	28207 DOBBIN HUFFSMITH RD		MAGNOLIA	TX	77354-3767
QQ,LL,SS,NN	1,3	R37617		BLACKLOCK, DAVID & WANDA G	21623 SLIPPERY CREEK LN		SPRING	TX	77388-3940
SS,VV	1,3	R211655		BRASWELL, JEROME C & LEAH H	28220 DOBBIN HUFFSMITH RD		MAGNOLIA	TX	77354-4056
SS,VV	1,3	R211657		BRASWELL, JEROME C & LEAH H	28220 DOBBIN HUFFSMITH RD		MAGNOLIA	TX	77354-4056
QQ,OO,VV,U,PP,RR	1,3	R37507	13	BURNETTE, BLAKE CHARLES	9437 SHADY LN		MAGNOLIA	TX	77354-3736
VV,U,PP,RR	1,3	R37509	7,14	DISBROW, DANIEL E	9335 SHADY LN		MAGNOLIA	TX	77354-3734
QQ,OO,VV,U,PP,RR	1,3	R37508		HEMBY, BILLY EDWARD	14127 POLLUX CT		TOMBALL	TX	77375-2303
QQ,FF,VV,T,U,DD,PP,RR,EE	1,3	R37503	1,2,3,4,17,20	IS ZEN CENTER	9550 CARRAWAY LN		MAGNOLIA	TX	77354-3739
QQ,OO,SS,VV,NN,PP,RR	1,3	R37627	6,8	KINCEL, SHIRLEY J	28150 DOBBIN HUFFSMITH RD		MAGNOLIA	TX	77354-3782
n/a	1,3	R37728		LANGHAMMER, MIKE & BEATRICE	9238 SHADY LN		MAGNOLIA	TX	77354-4101
QQ,LL,SS,NN	1,3	R37614		PARKER, THOMAS W & CYNTHIA A	28115 DOBBIN HUFFSMITH RD		MAGNOLIA	TX	77354-3766
LL,TT,KK	1,3	R211630	187,189,249	RAMARSR INC	20023 CYPRESSWOOD CRK		SPRING	TX	77373-2967
QQ,OO,VV,U,PP,RR	1,3	R37704		ROPER, DONALD E	ATTORNEY AT LAW	PO BOX 572967	HOUSTON	TX	77257-2967
QQ,OO,VV,PP,RR	1,3	R37645	13	ROPER, PATRICIA GUARIN	PO BOX 808		TOMBALL	TX	77377-0888
QQ,LL,SS,NN	1,3	R37616	179	STALL, TAMME	5081 LONG SHADOWS CIR		SPRING	TX	77388-6132
QQ,OO,FF,SS,VV,NN,PP,RR,MM	1,3	R37626		THOMAS, SCOTT & MELISSA ANN	40414 FREEMONT RD		MAGNOLIA	TX	77354-4428
QQ,OO,FF,SS,NN,MM2	1,3	R37624	15	TJB PROPERTIES III LLC	145 FAIRWATER DR		MONTGOMERY	TX	77356-5594
Z,X	2,3	R161158	122	TRADEWIND HOMES LLC & KG COMPANY & SERVICE LLC	10900 NORTHWEST FWY	STE 129	HOUSTON	TX	77092-7317
Q	2,3	R503360		282 MILL CREEK FARM LTD	PO BOX 131719		SPRING	TX	77393-1719
Q	2,3	R503361		282 MILL CREEK FARM LTD	PO BOX 131719		SPRING	TX	77393-1719
Q	2,3	R161001		BANKY, CHRISTINE E	27011 SOUTH CREEK DR		MAGNOLIA	TX	77354-3751
Q	2,3	R161002	144,145	BANKY, CHRISTINE E	27011 SOUTH CREEK DR		MAGNOLIA	TX	77354-3751
Q	2,3	R160996	156	BEATY, RONNIE DALE	27203 S CREEK DR		MAGNOLIA	TX	77354-3750
X,Q	2,3	R161147	159	BROWN, DAVID & VALERIE	27307 N CREEK DR		MAGNOLIA	TX	77354-4052
X,Q	2,3	R160994	162	DELORME, CONNIE SUE	27207 S CREEK DR		MAGNOLIA	TX	77354-3750
Q	2,3	R161000		DIVIN, LORETTA	13810 COUSHATTA CT		CYPRESS	TX	77429-4096
X	2,3	R161154	119	KUNTZ, GREGORY P & TERESA A V EYSINGA	27403 N CREEK DR		MAGNOLIA	TX	77354-4053
Q	2,3	R160999		MILL CREEK SOUTH DEVELOPMENT LTD	PO BOX 131719		SPRING	TX	77393-1719
Q	2,3	R160998	160	MORENO, BARTOLO S & PAULA T	27111 S CREEK DR		MAGNOLIA	TX	77354-4051
LL,JJ,II,HH,MM1	2,3	R37483		NICHOLS, JENNIFER L TR	1905 ASHLAND AVE		FORT WORTH	TX	76107-3853
Z,X	2,3	R161156	116	SIMS, HAROLD D	27411 N CREEK DR		MAGNOLIA	TX	77354-4053
X,Q	2,3	R160993	158	SOUZA, CRISTIANNE & NATHAN	27215 S CREEK DR		MAGNOLIA	TX	77354-3750
Z,X	2,3	R225626	121	STRACK, TERRY F & THERESA	9903 CADDO TRL		MAGNOLIA	TX	77354-4098
LL,II,MM1	2,3	R380704	39,41	WALKER, WESLEY	11063 SUNSET AVE		MAGNOLIA	TX	77354-5361
II	2,3	R380705	40	WRIGHT, DAVID & MONIQUE	11125 SUNSET AVE		MAGNOLIA	TX	77354-5365
Q	2,3,5	R161004	143,153	KELLY, MICHAEL & CONNIE O	26911 S CREEK DR		MAGNOLIA	TX	77354-3752
C	2,4	R46643		ELAND, NANCY MAY	9727 BRIAR FOREST DR		HOUSTON	TX	77042-2503
B,F2,E,C,A2,I,P,O,DX	2,4	R40545		NEIDIG RANCH LTD	1543 VIRGIE COMMUNITY RD		MAGNOLIA	TX	77354-3810
E,C,I,P,O	2,4	R46642		NEIDIG RANCH LTD	1543 VIRGIE COMMUNITY RD		MAGNOLIA	TX	77354-3810
C	2,4	R46645		NEIDIG RANCH LTD	1543 VIRGIE COMMUNITY RD		MAGNOLIA	TX	77354-3810
I	2,4,5	R527580		SOUTHEAST REGIONAL MANAGEMENT DISTRICT	1980 POST OAK BLVD	STE 1380	HOUSTON	TX	77065-3970
I	3,5	R161110	60	BLACK, CHARLES A & PATRICIA F	26910 APACHE TRL		MAGNOLIA	TX	77354-3726
N	3,5	R161109	46,52	BLACK, CHARLES A & PATRICIA F	26910 APACHE TRL		MAGNOLIA	TX	77354-3726
N,M,S	3,5	R33822	201,204,206	KERN, KEITH R	27009 DOBBIN HUFFSMITH RD		MAGNOLIA	TX	77354-3743
M	3,5	R33872	38	MILLER, ANDREA LYNN	26642 DOBBIN HUFFSMITH RD		MAGNOLIA	TX	77354-3807
Q	3,5	R161023	147,155	MURPHY, THOMAS	26914 S CREEK DR		MAGNOLIA	TX	77354-3752
M	3,5	R33850	36	PERRARD, GARY W & KAREN S	26615 DOBBIN HUFFSMITH RD		MAGNOLIA	TX	77354-3808
R1	3,5	R161062	58,61,63	TOWNSEND, CHARLES	26910 CHEROKEE LN		MAGNOLIA	TX	77354-3712
R1,J,K	3,5	R161061	58,234	TOWNSEND, CHARLES	26910 CHEROKEE LN		MAGNOLIA	TX	77354-3712
R1,J,K	3,5	R161040	142	WILKERSON, JEFFREY S & LIMIN	26907 CHEROKEE LN		MAGNOLIA	TX	77354-5934
F2,H,G	4,5	R161221		BACHMEYER, DENNIS	9725 SEMINOLE ST		MAGNOLIA	TX	77354-3769
H,J,J,Q	4,5	R161006	151	BARNETT, ELVIN R & JONETTA L	26811 S CREEK DR		MAGNOLIA	TX	77354-3753
H,J,J,Q	4,5	R161008	130,131	BROWN, WAYNE C & SOPHAL	26715 S CREEK DR		MAGNOLIA	TX	77354-3754
H	4,5	R161009		BROWN, WAYNE C & SOPHAL	26715 S CREEK DR		MAGNOLIA	TX	77354-3754
F2,H	4,5	R161223		BYRON OIRWIN LIVING TRUST	19610 WIED RD		SPRING	TX	77388-4483
I	4,5	R527476		COLE, PRESTON H & TABITHA R	9901 MOUNTAIN LION LN		MAGNOLIA	TX	77354-7281
H	4,5	R161013	127	DURNERIN, V M	9823 SEMINOLE ST		MAGNOLIA	TX	77354-4073
H	4,5	R161010	134	ELLIS, THOMAS D	26623 S CREEK DR		MAGNOLIA	TX	77354-3755
F2	4,5	R161012	125	ESPINOZA, JULIO	26611 S CREEK DR		MAGNOLIA	TX	77354-3755
H	4,5	R161211		HERRERA, ANDRES	9805 SHERYL CT		SPRING	TX	77379-8426
H	4,5	R161216	123,126,230	HESSER, BRETT E ESTATE OF	26415 S CREEK DR		MAGNOLIA	TX	77354-4050
H	4,5	R161011		LEE, TANVA	7302 FLINT ROCK HOLLOW TRL		RICHMOND	TX	77407-2440
H,J,J,Q	4,5	R161005		LUIS, STEPHANIE ET AL	26915 S CREEK DR		MAGNOLIA	TX	77354-3753
H	4,5	R161217		MARQUEZ, CARLOS	12706 BOUDREAUX RD	LOT 30	TOMBALL	TX	77375-7301
F2	4,5	R161212		MONTGOMERY COUNTY	400 N SAN JACINTO ST		CONROE	TX	77301-2823
F2	4,5	R161228		MONTGOMERY COUNTY	400 N SAN JACINTO ST		CONROE	TX	77301-2823
H	4,5	R161224		MONTGOMERY COUNTY	400 N SAN JACINTO ST		CONROE	TX	77301-2823

H	4,5	R161218		MONTGOMERY COUNTY	400 N SAN JACINTO ST		CONROE	TX	77301-2823
I	4,5	R527477		MOSHE BINYAMINOV, FRANCISCO & TOMASA CORTEZ	9905 MOUNTAIN LION LN		MAGNOLIA	TX	77354-7281
I	4,5	R296183		NEIDIGK RANCH LTD	1543 VIRGIE COMMUNITY RD		MAGNOLIA	TX	77354-3810
H,J,J,Q	4,5	R161007	350	SHERMAN, SHELLIE ANN & NANCY ELLEN JOHNSON	26807 S CREEK DR		MAGNOLIA	TX	77354-3753
I	4,5	R527475	260	VINES, HANNAH E	27082 GREY FOX RUN		MAGNOLIA	TX	77354

COORDINATE SYSTEM: NAD 1983 2011 STATEPLANE TEXAS CENTRAL FIPS 4203 FT US; MAP ROTATION: 0
 -- SAVED BY: DSWEENEY ON 5/26/2023 08:19:06 AM; FILE PATH: T:\PROJECTS\CENTERPOINT ENERGY\INC507707 MILL_CREEK_CN2-APRX\MILL_CREEK_HAB_STRUCT_IMPACTS.APRX; LAYOUT NAME: ENCROACHMENT



- LIKELY HABITABLE STRUCTURE
- PROPOSED ROUTE SEGMENTS
- PROPOSED ROUTE - AREA OF IMPACT
- PROPOSED RIGHT OF WAY
- TAX PARCEL BOUNDARY

STRUCTURE #: 44 **OWNER:** CHRISTENSEN, JESSICA AND TIMOTHY

SEGMENT: R1 **PARCEL ID #:** 8982-01-12500

ROUTE(S): 13-B, 14-B, 19-C, 20-C

BASE MAP: ESRI WORLD IMAGERY ONLINE SERVICE
 DATA SOURCES: TRC, ESRI, CENTER POINT ENERGY,
 MONTGOMERY COUNTY ASSESSOR'S OFFICE

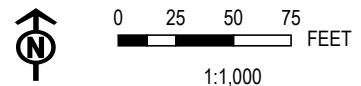

PROJECT: CENTER POINT ENERGY
 MILL CREEK PHASE 3
 MONTGOMERY COUNTY, TEXAS

TITLE: LIKELY HABITABLE STRUCTURES
 IMPACTED BY PROPOSED
 RIGHT OF WAY

DRAWN BY: D. SWEENEY **PROJ. NO.:** 507707

CHECKED BY: J. STONE-LORD

APPROVED BY: H. EFFLER

DATE: MAY 2023

FIGURE 1



14701 ST. MARY'S LANE
 SUITE 500
 HOUSTON, TX 77079
 PHONE: 713.244.1000

FILE: MILL_CREEK_HAB_STRUCT_IMPACTS

COORDINATE SYSTEM: NAD 1983 2011 STATEPLANE TEXAS CENTRAL FIPS 4203 FT US; MAP ROTATION: 0
 -- SAVED BY: DSWEENEY ON 5/26/2023 08:19:06 AM; FILE PATH: T:\1-PROJECTS\CENTERPOINT ENERGY\INC507707 MILL_CREEK_CN\2-APRX\MILL_CREEK_HAB_STRUCT_IMPACTS.APRX; LAYOUT NAME: ENCROACHMENT



- LIKELY HABITABLE STRUCTURE
- TAX PARCEL BOUNDARY
- PROPOSED ROUTE SEGMENTS
- PROPOSED ROUTE - AREA OF IMPACT
- PROPOSED RIGHT OF WAY

STRUCTURE #: 50

OWNER: URBAN, WILLIAM

SEGMENT: R1

PARCEL ID #: 8982-01-12600

ROUTE(S): 13-B, 14-B, 19-C, 20-C

BASE MAP: ESRI WORLD IMAGERY ONLINE SERVICE
 DATA SOURCES: TRC, ESRI, CENTER POINT ENERGY,
 MONTGOMERY COUNTY ASSESSOR'S OFFICE

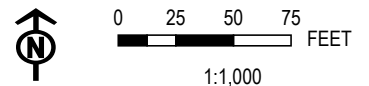

PROJECT: CENTER POINT ENERGY
 MILL CREEK PHASE 3
 MONTGOMERY COUNTY, TEXAS

TITLE: LIKELY HABITABLE STRUCTURES
 IMPACTED BY PROPOSED
 RIGHT OF WAY

DRAWN BY: D. SWEENEY

PROJ. NO.: 507707

CHECKED BY: J. STONE-LORD

APPROVED BY: H. EFFLER

DATE: MAY 2023

FIGURE 2



14701 ST. MARY'S LANE
 SUITE 500
 HOUSTON, TX 77079
 PHONE: 713.244.1000

FILE: MILL_CREEK_HAB_STRUCT_IMPACTS

COORDINATE SYSTEM: NAD 1983 2011 STATEPLANE TEXAS CENTRAL FIPS 4203 FT US; MAP ROTATION: 0
 -- SAVED BY: DSWEENEY ON 5/26/2023 08:19:06 AM; FILE PATH: T:\1-PROJECTS\CENTERPOINT ENERGY_INC\507707 MILL_CREEK_CCN\2-APRX\MILL_CREEK_HAB_STRUCT_IMPACTS.APRX; LAYOUT NAME: ENCROACHMENT



- LIKELY HABITABLE STRUCTURE
- TAX PARCEL BOUNDARY
- PROPOSED ROUTE SEGMENTS
- PROPOSED ROUTE - AREA OF IMPACT
- PROPOSED RIGHT OF WAY

STRUCTURE #: 61 **OWNER:** TOWNSEND, CHARLES

SEGMENT: R1 **PARCEL ID #:** 8982-01-12300

ROUTE(S): 13-B, 14-B, 19-C, 20-C

BASE MAP: ESRI WORLD IMAGERY ONLINE SERVICE
 DATA SOURCES: TRC, ESRI, CENTER POINT ENERGY,
 MONTGOMERY COUNTY ASSESSOR'S OFFICE

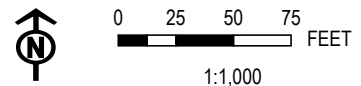

PROJECT: CENTER POINT ENERGY
 MILL CREEK PHASE 3
 MONTGOMERY COUNTY, TEXAS

TITLE: LIKELY HABITABLE STRUCTURES
 IMPACTED BY PROPOSED
 RIGHT OF WAY

DRAWN BY: D. SWEENEY **PROJ. NO.:** 507707

CHECKED BY: J. STONE-LORD

APPROVED BY: H. EFFLER

DATE: MAY 2023

FIGURE 3



14701 ST. MARY'S LANE
 SUITE 500
 HOUSTON, TX 77079
 PHONE: 713.244.1000

FILE: MILL_CREEK_HAB_STRUCT_IMPACTS

COORDINATE SYSTEM: NAD 1983 2011 STATEPLANE TEXAS CENTRAL FIPS 4203 FT US; MAP ROTATION: 0
 -- SAVED BY: DSWEENEY ON 5/26/2023 08:19:06 AM; FILE PATH: T:\1-PROJECTS\CENTERPOINT ENERGY\INC507707 MILL_CREEK_CN\2-APRX\MILL_CREEK_HAB_STRUCT_IMPACTS.APRX; LAYOUT NAME: ENCROACHMENT



- LIKELY HABITABLE STRUCTURE
- TAX PARCEL BOUNDARY
- PROPOSED ROUTE SEGMENTS
- PROPOSED ROUTE - AREA OF IMPACT
- PROPOSED RIGHT OF WAY

STRUCTURE #: 105

OWNER: CRAZE, ROBERT G

SEGMENT: R2

PARCEL ID #: 8982-02-05171

ROUTE(S): 13-B, 14-B, 19-C, 20-C

BASE MAP: ESRI WORLD IMAGERY ONLINE SERVICE
 DATA SOURCES: TRC, ESRI, CENTER POINT ENERGY,
 MONTGOMERY COUNTY ASSESSOR'S OFFICE

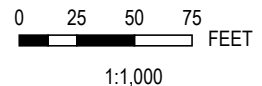

PROJECT: CENTER POINT ENERGY
 MILL CREEK PHASE 3
 MONTGOMERY COUNTY, TEXAS

TITLE: LIKELY HABITABLE STRUCTURES
 IMPACTED BY PROPOSED
 RIGHT OF WAY

DRAWN BY: D. SWEENEY

PROJ. NO.: 507707

CHECKED BY: J. STONE-LORD

APPROVED BY: H. EFFLER

DATE: MAY 2023

FIGURE 4



14701 ST. MARY'S LANE
 SUITE 500
 HOUSTON, TX 77079
 PHONE: 713.244.1000

FILE: MILL_CREEK_HAB_STRUCT_IMPACTS

COORDINATE SYSTEM: NAD 1983 2011 STATEPLANE TEXAS CENTRAL FIPS 4203 FT US; MAP ROTATION: 0
 -- SAVED BY: DSWEENEY ON 5/26/2023 08:19:06 AM; FILE PATH: T:\1-PROJECTS\CENTERPOINT ENERGY\INC507707 MILL_CREEK_CCN2-APRX\MILL_CREEK_HAB_STRUCT_IMPACTS.APRX; LAYOUT NAME: ENCROACHMENT



LIKELY HABITABLE STRUCTURE TAX PARCEL BOUNDARY PROPOSED ROUTE SEGMENTS PROPOSED ROUTE - AREA OF IMPACT PROPOSED RIGHT OF WAY		PROJECT: CENTER POINT ENERGY MILL CREEK PHASE 3 MONTGOMERY COUNTY, TEXAS	
STRUCTURE #: 108 OWNER: CAMDEN, RANDALL M AND LINDA L		TITLE: LIKELY HABITABLE STRUCTURES IMPACTED BY PROPOSED RIGHT OF WAY	
SEGMENT: R2 PARCEL ID #: 8982-02-05170		DRAWN BY: D. SWEENEY PROJ. NO.: 507707	FIGURE 5
ROUTE(S): 13-B, 14-B, 19-C, 20-C		CHECKED BY: J. STONE-LORD	
		APPROVED BY: H. EFFLER DATE: MAY 2023	
BASE MAP: ESRI WORLD IMAGERY ONLINE SERVICE DATA SOURCES: TRC, ESRI, CENTER POINT ENERGY, MONTGOMERY COUNTY ASSESSOR'S OFFICE		14701 ST. MARY'S LANE SUITE 500 HOUSTON, TX 77079 PHONE: 713.244.1000	
		FILE: MILL_CREEK_HAB_STRUCT_IMPACTS	

COORDINATE SYSTEM: NAD 1983 2011 STATEPLANE TEXAS CENTRAL FIPS 4203 FT US; MAP ROTATION: 0
 -- SAVED BY: DSWEENEY ON 5/26/2023 08:19:06 AM; FILE PATH: T:\1-PROJECTS\CENTERPOINT ENERGY\INC507707 MILL_CREEK_CCN2-APRX\MILL_CREEK_HAB_STRUCT_IMPACTS.APRX; LAYOUT NAME: ENCROACHMENT

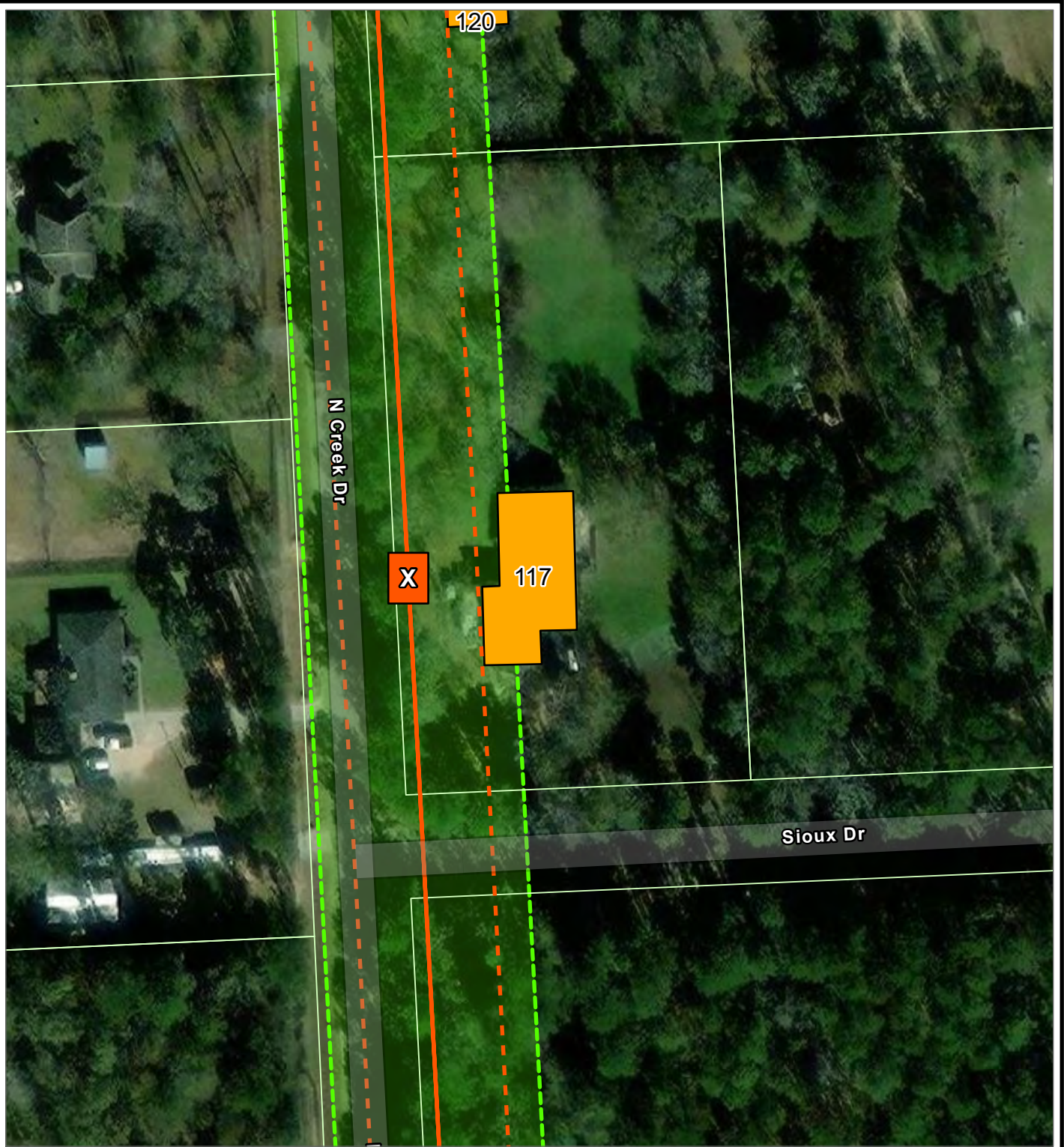

- LIKELY HABITABLE STRUCTURE
- PROPOSED ROUTE SEGMENTS
- PROPOSED ROUTE - AREA OF IMPACT
- PROPOSED RIGHT OF WAY
- TAX PARCEL BOUNDARY

STRUCTURE #: 117 **OWNER:** THYMES, JUDITH A REED

SEGMENT: X **PARCEL ID #:** 8982-03-08030

ROUTE(S): 7-A, 12-B, 18-C

BASE MAP: ESRI WORLD IMAGERY ONLINE SERVICE
 DATA SOURCES: TRC, ESRI, CENTER POINT ENERGY,
 MONTGOMERY COUNTY ASSESSOR'S OFFICE

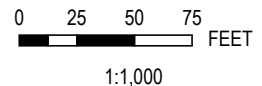

PROJECT: CENTER POINT ENERGY
 MILL CREEK PHASE 3
 MONTGOMERY COUNTY, TEXAS

TITLE: LIKELY HABITABLE STRUCTURES
 IMPACTED BY PROPOSED
 RIGHT OF WAY

DRAWN BY: D. SWEENEY **PROJ. NO.:** 507707

CHECKED BY: J. STONE-LORD

APPROVED BY: H. EFFLER

DATE: MAY 2023

FIGURE 6



14701 ST. MARY'S LANE
 SUITE 500
 HOUSTON, TX 77079
 PHONE: 713.244.1000

FILE: MILL_CREEK_HAB_STRUCT_IMPACTS

COORDINATE SYSTEM: NAD 1983 2011 STATEPLANE TEXAS CENTRAL FIPS 4203 FT US; MAP ROTATION: 0
 -- SAVED BY: DSWEENEY ON 5/26/2023 08:19:06 AM; FILE PATH: T:\1-PROJECTS\CENTERPOINT ENERGY\INC507707 MILL_CREEK_CCN\2-APRX\MILL_CREEK_HAB_STRUCT_IMPACTS.APRX; LAYOUT NAME: ENCROACHMENT



LIKELY HABITABLE STRUCTURE TAX PARCEL BOUNDARY PROPOSED ROUTE SEGMENTS PROPOSED ROUTE - AREA OF IMPACT PROPOSED RIGHT OF WAY		PROJECT: CENTER POINT ENERGY MILL CREEK PHASE 3 MONTGOMERY COUNTY, TEXAS	
STRUCTURE #: 118 OWNER: PRINCIPLE HOME TEAM LLC		TITLE: LIKELY HABITABLE STRUCTURES IMPACTED BY PROPOSED RIGHT OF WAY	
SEGMENT: Z PARCEL ID #: 8982-03-08060		DRAWN BY: D. SWEENEY PROJ. NO.: 507707	FIGURE 7
ROUTE(S): 7-A, 12-B, 18-C		CHECKED BY: J. STONE-LORD APPROVED BY: H. EFFLER DATE: MAY 2023	
BASE MAP: ESRI WORLD IMAGERY ONLINE SERVICE DATA SOURCES: TRC, ESRI, CENTER POINT ENERGY, MONTGOMERY COUNTY ASSESSOR'S OFFICE		TRC 14701 ST. MARY'S LANE SUITE 500 HOUSTON, TX 77079 PHONE: 713.244.1000	
		FILE: MILL_CREEK_HAB_STRUCT_IMPACTS	

COORDINATE SYSTEM: NAD 1983 2011 STATEPLANE TEXAS CENTRAL FIPS 4203 FT US; MAP ROTATION: 0
 -- SAVED BY: DSWEENEY ON 5/26/2023 08:19:06 AM; FILE PATH: T:\1-PROJECTS\CENTERPOINT ENERGY\INC507707 MILL_CREEK_CN\2-APRX\MILL_CREEK_HAB_STRUCT_IMPACTS.APRX; LAYOUT NAME: ENCROACHMENT



- LIKELY HABITABLE STRUCTURE
- TAX PARCEL BOUNDARY
- PROPOSED ROUTE SEGMENTS
- PROPOSED ROUTE - AREA OF IMPACT
- PROPOSED RIGHT OF WAY

STRUCTURE #: 120 **OWNER:** PRINCIPLE HOME TEAM LLC

SEGMENT: X **PARCEL ID #:** 8982-03-08060

ROUTE(S): 7-A, 12-B, 18-C

BASE MAP: ESRI WORLD IMAGERY ONLINE SERVICE
 DATA SOURCES: TRC, ESRI, CENTER POINT ENERGY,
 MONTGOMERY COUNTY ASSESSOR'S OFFICE

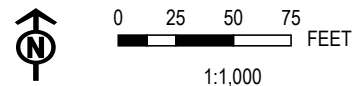

PROJECT: CENTER POINT ENERGY
 MILL CREEK PHASE 3
 MONTGOMERY COUNTY, TEXAS

TITLE: LIKELY HABITABLE STRUCTURES
 IMPACTED BY PROPOSED
 RIGHT OF WAY

DRAWN BY: D. SWEENEY **PROJ. NO.:** 507707

CHECKED BY: J. STONE-LORD

APPROVED BY: H. EFFLER

DATE: MAY 2023

FIGURE 8

14701 ST. MARY'S LANE
 SUITE 500
 HOUSTON, TX 77079
 PHONE: 713.244.1000

FILE: MILL_CREEK_HAB_STRUCT_IMPACTS

COORDINATE SYSTEM: NAD 1983 2011 STATEPLANE TEXAS CENTRAL FIPS 4203 FT US; MAP ROTATION: 0
 -- SAVED BY: DSWENEY ON 5/26/2023 08:19:06 AM; FILE PATH: T:\1-PROJECTS\CENTERPOINT ENERGY\INCIS07707 MILL_CREEK_CCN2-APRX\MILL_CREEK_HAB_STRUCT_IMPACTS.APRX; LAYOUT NAME: ENCROACHMENT



- LIKELY HABITABLE STRUCTURE
- TAX PARCEL BOUNDARY
- PROPOSED ROUTE SEGMENTS
- PROPOSED ROUTE - AREA OF IMPACT
- PROPOSED RIGHT OF WAY

STRUCTURE #: 151

OWNER: BARNETT, ELVIN R AND JONETTA L

SEGMENT: I

PARCEL ID #: 8982-01-02200

ROUTE(S): 19-C

PROJECT: CENTER POINT ENERGY
 MILL CREEK PHASE 3
 MONTGOMERY COUNTY, TEXAS

TITLE: LIKELY HABITABLE STRUCTURES
 IMPACTED BY PROPOSED
 RIGHT OF WAY

DRAWN BY: D. SWEENEY

PROJ. NO.: 507707

CHECKED BY: J. STONE-LORD

APPROVED BY: H. EFFLER

FIGURE 9

DATE: MAY 2023

BASE MAP: ESRI WORLD IMAGERY ONLINE SERVICE
 DATA SOURCES: TRC, ESRI, CENTER POINT ENERGY,
 MONTGOMERY COUNTY ASSESSOR'S OFFICE

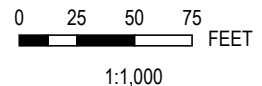

14701 ST. MARY'S LANE
 SUITE 500
 HOUSTON, TX 77079
 PHONE: 713.244.1000

FILE: MILL_CREEK_HAB_STRUCT_IMPACTS

COORDINATE SYSTEM: NAD 1983 2011 STATEPLANE TEXAS CENTRAL FIPS 4203 FT US; MAP ROTATION: 0
 -- SAVED BY: DSWEENEY ON 5/26/2023 08:19:06 AM; FILE PATH: T:\1-PROJECTS\CENTERPOINT ENERGY_INC\507707 MILL_CREEK_CN\2-APRX\MILL_CREEK_HAB_STRUCT_IMPACTS.APRX; LAYOUT NAME: ENCROACHMENT

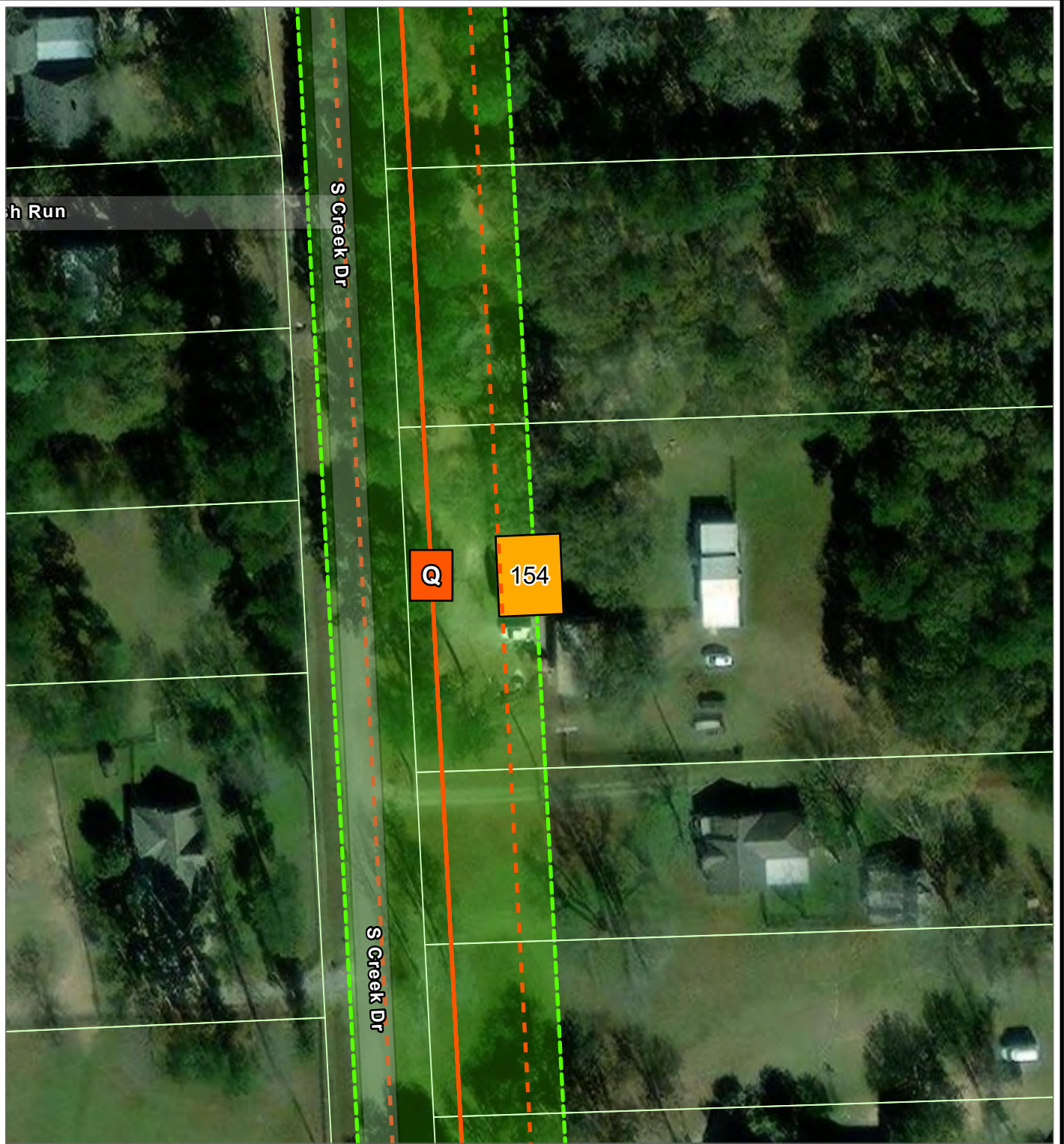

- LIKELY HABITABLE STRUCTURE
- TAX PARCEL BOUNDARY
- PROPOSED ROUTE SEGMENTS
- PROPOSED ROUTE - AREA OF IMPACT
- PROPOSED RIGHT OF WAY

STRUCTURE #: 154	OWNER: CROWSON, DAVID L AND CAROL S
-------------------------	--

SEGMENT: Q	PARCEL ID #: 8982-01-04600
-------------------	-----------------------------------

ROUTE(S): 7-A, 12-B, 18-C

BASE MAP: ESRI WORLD IMAGERY ONLINE SERVICE
 DATA SOURCES: TRC, ESRI, CENTER POINT ENERGY,
 MONTGOMERY COUNTY ASSESSOR'S OFFICE

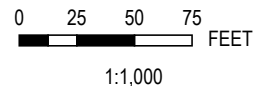

PROJECT: CENTER POINT ENERGY
 MILL CREEK PHASE 3
 MONTGOMERY COUNTY, TEXAS

TITLE: LIKELY HABITABLE STRUCTURES
 IMPACTED BY PROPOSED
 RIGHT OF WAY

DRAWN BY: D. SWEENEY	PROJ. NO.: 507707
-----------------------------	--------------------------

CHECKED BY: J. STONE-LORD	FIGURE 10
----------------------------------	------------------

APPROVED BY: H. EFFLER	
-------------------------------	--

DATE: MAY 2023	
-----------------------	--

TRC 14701 ST. MARY'S LANE
 SUITE 500
 HOUSTON, TX 77079
 PHONE: 713.244.1000

FILE: MILL_CREEK_HAB_STRUCT_IMPACTS

COORDINATE SYSTEM: NAD 1983 2011 STATEPLANE TEXAS CENTRAL FIPS 4203 FT US; MAP ROTATION: 0
 -- SAVED BY: DSWEENEY ON 5/26/2023 08:19:06 AM; FILE PATH: T:\1-PROJECTS\CENTERPOINT ENERGY\INC507707 MILL_CREEK_CN\2-APRX\MILL_CREEK_HAB_STRUCT_IMPACTS.APRX; LAYOUT NAME: ENCROACHMENT



		PROJECT: CENTER POINT ENERGY MILL CREEK PHASE 3 MONTGOMERY COUNTY, TEXAS	
STRUCTURE #: 181 OWNER: MILLER, TRACIE E		TITLE: LIKELY HABITABLE STRUCTURES IMPACTED BY PROPOSED RIGHT OF WAY	
SEGMENT: GG PARCEL ID #: 0078-00-00130		DRAWN BY: D. SWEENEY PROJ. NO.: 507707	FIGURE 11
ROUTE(S): 2-A, 4-A, 5-A, 6-A, 23-C		CHECKED BY: J. STONE-LORD	
BASE MAP: ESRI WORLD IMAGERY ONLINE SERVICE DATA SOURCES: TRC, ESRI, CENTER POINT ENERGY, MONTGOMERY COUNTY ASSESSOR'S OFFICE		APPROVED BY: H. EFFLER DATE: MAY 2023	
		14701 ST. MARY'S LANE SUITE 500 HOUSTON, TX 77079 PHONE: 713.244.1000	
		FILE: MILL_CREEK_HAB_STRUCT_IMPACTS	

COORDINATE SYSTEM: NAD 1983 2011 STATEPLANE TEXAS CENTRAL FIPS 4203 FT US; MAP ROTATION: 0
 -- SAVED BY: DSWEENEY ON 5/26/2023 08:19:06 AM; FILE PATH: T:\1-PROJECTS\CENTERPOINT ENERGY\INC507707 MILL_CREEK_CCN2-APRX\MILL_CREEK_HAB_STRUCT_IMPACTS.APRX; LAYOUT NAME: ENCROACHMENT



- LIKELY HABITABLE STRUCTURE
- TAX PARCEL BOUNDARY
- PROPOSED ROUTE SEGMENTS
- PROPOSED ROUTE - AREA OF IMPACT
- PROPOSED RIGHT OF WAY

STRUCTURE #: 208 **OWNER:** BOWDEN, JAMES E AND TAMARA A

SEGMENT: R1 **PARCEL ID #:** 8982-01-11700

ROUTE(S): 13-B, 14-B, 19-C, 20-C

BASE MAP: ESRI WORLD IMAGERY ONLINE SERVICE
 DATA SOURCES: TRC, ESRI, CENTER POINT ENERGY,
 MONTGOMERY COUNTY ASSESSOR'S OFFICE

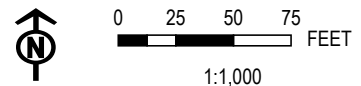

PROJECT: CENTER POINT ENERGY
 MILL CREEK PHASE 3
 MONTGOMERY COUNTY, TEXAS

TITLE: LIKELY HABITABLE STRUCTURES
 IMPACTED BY PROPOSED
 RIGHT OF WAY

DRAWN BY: D. SWEENEY **PROJ. NO.:** 507707

CHECKED BY: J. STONE-LORD

APPROVED BY: H. EFFLER

DATE: MAY 2023

FIGURE 12

14701 ST. MARY'S LANE
 SUITE 500
 HOUSTON, TX 77079
 PHONE: 713.244.1000

FILE: MILL_CREEK_HAB_STRUCT_IMPACTS

COORDINATE SYSTEM: NAD 1983 2011 STATEPLANE TEXAS CENTRAL FIPS 4203 FT US; MAP ROTATION: 0
 -- SAVED BY: DSWEENEY ON 5/26/2023 08:19:06 AM; FILE PATH: T:\1-PROJECTS\CENTERPOINT ENERGY_INC\507707 MILL_CREEK_CCN\2-APRX\MILL_CREEK_HAB_STRUCT_IMPACTS.APRX; LAYOUT NAME: ENCROACHMENT



LIKELY HABITABLE STRUCTURE TAX PARCEL BOUNDARY PROPOSED ROUTE SEGMENTS PROPOSED ROUTE - AREA OF IMPACT PROPOSED RIGHT OF WAY		PROJECT: CENTER POINT ENERGY MILL CREEK PHASE 3 MONTGOMERY COUNTY, TEXAS	
STRUCTURE #: 348 OWNER: BAYER, ANGELA		TITLE: LIKELY HABITABLE STRUCTURES IMPACTED BY PROPOSED RIGHT OF WAY	
SEGMENT: JJ PARCEL ID #: 0078-00-00410		DRAWN BY: D. SWEENEY PROJ. NO.: 507707	FIGURE 13
ROUTE(S): 3-A		CHECKED BY: J. STONE-LORD	
		APPROVED BY: H. EFFLER DATE: MAY 2023	
BASE MAP: ESRI WORLD IMAGERY ONLINE SERVICE DATA SOURCES: TRC, ESRI, CENTER POINT ENERGY, MONTGOMERY COUNTY ASSESSOR'S OFFICE		1:1,000	
		14701 ST. MARY'S LANE SUITE 500 HOUSTON, TX 77079 PHONE: 713.244.1000	
		FILE: MILL_CREEK_HAB_STRUCT_IMPACTS	

Likely Habitable Structures Impacted by Proposed Right-of-Way					
Structure	Parcel ID	Address	Owner(s)	Segment	Routes
44	8982-01-12500	26902 CHEROKEE LN, MAGNOLIA, TX 77354	CHRISTENSEN, JESSICA AND TIMOTHY	R1	13-B, 14-B, 19-C, 20-C
50	8982-01-12600	26814 CHEROKEE LN, MAGNOLIA, TX 77354	URBAN, WILLIAM	R1	13-B, 14-B, 19-C, 20-C
61	8982-01-12300	26910 CHEROKEE, MAGNOLIA, TX 77355	TOWNSEND, CHARLES	R1	13-B, 14-B, 19-C, 20-C
105	8982-02-05171	27315 LONGBOW ST, MAGNOLIA, TX 77355	CRAZE, ROBERT G	R2	13-B, 14-B, 19-C, 20-C
108	8982-02-05170	27307 LONGBOW ST, MAGNOLIA, TX 77354	CAMDEN, RANDALL M AND LINDA L	R2	13-B, 14-B, 19-C, 20-C
117	8982-03-08030	9802 SIOUX DR, MAGNOLIA, TX 77354	THYMES, JUDITH A REED	X	7-A, 12-B, 18-C
118	8982-03-08060	27420 N CREEK DR, MAGNOLIA, TX 77354	PRINCIPLE HOME TEAM LLC	Z	7-A, 12-B, 18-C
120	8982-03-08060	27420 N CREEK DR, MAGNOLIA, TX 77354	PRINCIPLE HOME TEAM LLC	X	7-A, 12-B, 18-C
151	8982-01-02200	26811 S CREEK DR, MAGNOLIA, TX 77354	BARNETT, ELVIN R AND JONETTA L	I	19-C
154	8982-01-04600	27102 S CREEK DR, MAGNOLIA, TX 77354	CROWSON, DAVID L AND CAROL S	Q	7-A, 12-B, 18-C
181	0078-00-00130	27370 HARDIN STORE RD, MAGNOLIA, TX 77354	MILLER, TRACIE E	GG	2-A, 4-A, 5-A, 6-A, 23-C
208	8982-01-11700	27010 CHEROKEE LN, MAGNOLIA, TX 77354	BOWDEN, JAMES E AND TAMARA A	R1	13-B, 14-B, 19-C, 20-C
348	0078-00-00410	28120 CLINT NEIDGK RD, MAGNOLIA, TX 77355	BAYER, ANGELA	JJ	3-A