



Always There.®

NOTICE: CenterPoint Energy to upgrade natural gas pipelines in your neighborhood approx. September – October 2016

*Text-to-subscribe for updates regarding this construction project by sending **CNP 70WOODDALE** to 468311.*

- As a system upgrade project, Michels Corporation, a CenterPoint Energy authorized contractor, will be installing about 200 feet of natural gas distribution pipe and new valve pits in the Edina neighborhood along W. 70th Street and Wooddale Avenue S.
- CenterPoint Energy's construction will begin approximately near the end of September and last for about four to five weeks, construction pending.
- Construction will take place in the areas highlighted below. The northern lane and sidewalk along W. 70th Street and the western lane on Wooddale Avenue S. will be closed during construction. Two-way traffic will be maintained on W. 70th Street but not Wooddale Avenue S.
- For additional information, please visit our Construction Zone website at: CenterPointEnergy.com/Construction.

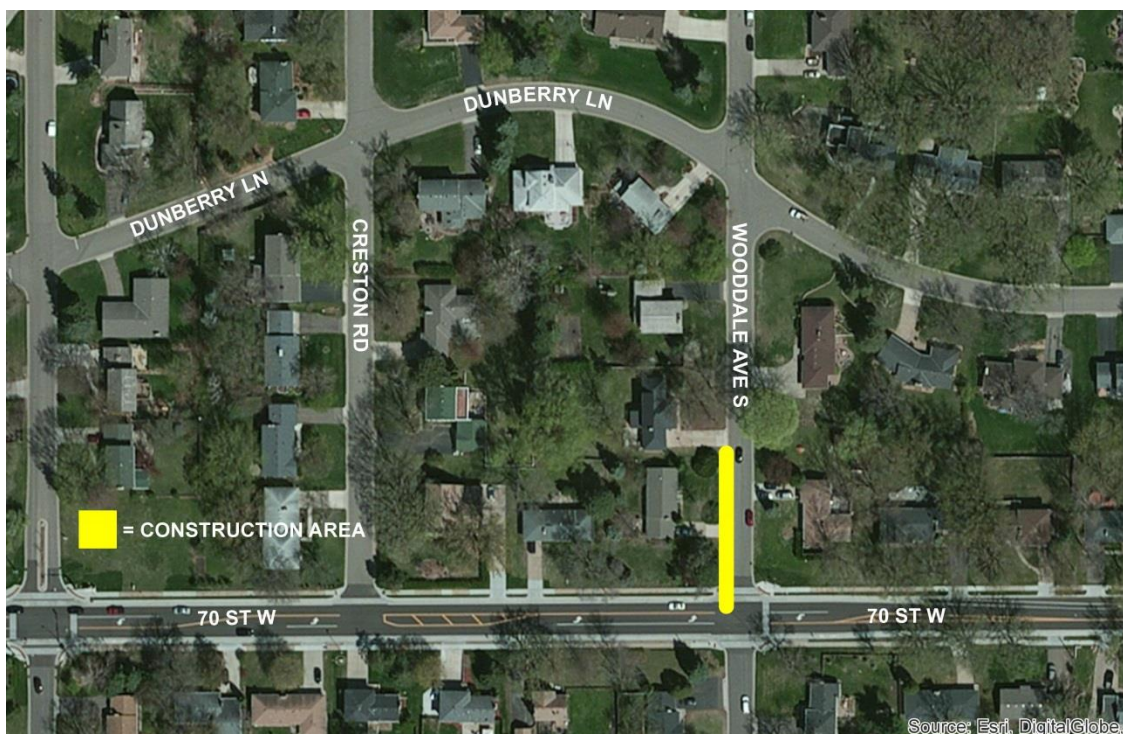



Always There.®

NOTICE: CenterPoint Energy to upgrade natural gas pipelines in your neighborhood approx. September – October 2016

September 27, 2016

Dear Property Owner,

At CenterPoint Energy, we are committed to providing timely and relevant information to our customers and the general public to minimize inconvenience or disruption due to our construction activities.

Crews from Michels Corporation, an authorized contractor for CenterPoint Energy, will begin construction on the new natural gas pipe and valve pits at the intersection of W. 70th Street and Wooddale Avenue S. in Edina during September 2016. (A valve pit regulates the gas pressure in the natural gas pipe.) The construction is expected to take approximately four to five weeks. The crews are installing about 200 feet of natural gas distribution main along the northern lane of W. 70th Street and the western lane of Wooddale Avenue S. The crews will be closing the northern (westbound) lanes on W. 70th Street for a portion of the block, as well as the western (southbound) lanes on Wooddale Avenue S. for a portion of the block. (See map for detail.)

During construction, drivers can't access Wooddale Avenue S. from Dunberry Lane. Wooddale Avenue S. will have one-way traffic, but W. 70th Street will maintain two-way traffic going east and west. The sidewalk along northern W. 70th Street will be closed and directed to southern W. 70th Street. Residents should have access to and from their driveways, but parking will be restricted on the street during construction.

CenterPoint Energy has provided safe, clean and efficient natural gas service to Minnesota communities for more than 145 years. We are proud of this record and strive to improve it by educating the public about the benefits of natural gas and how to use it safely and efficiently. CenterPoint Energy provides information for you at CenterPointEnergy.com/BeSafe.

To learn more about this project or to sign up for periodic construction updates, please visit our Construction Zone website at CenterPointEnergy.com/Construction. In addition, you can contact us directly by calling CenterPoint Energy's Information Hotline at 612-321-5369 or our Communications Specialist, Hannah Gullickson, at 612-321-5546. Please reference the W. 70th Street and Wooddale Avenue S. construction project or number 79026199 when calling the Information Hotline.

We appreciate your business and look forward to continuing to serve you.

CenterPoint Energy