

HARRIS & CARPENTER SURVEY A-28

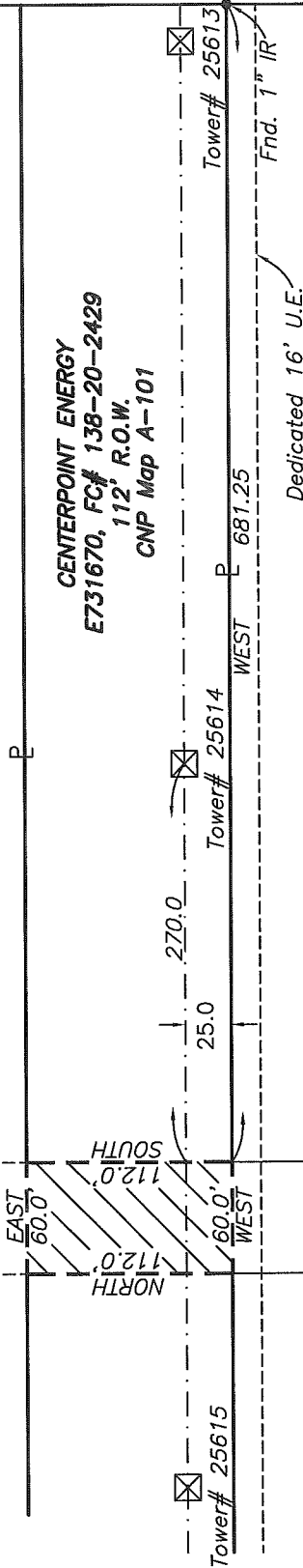

160' H.C.F.C.D. DRAINAGE R.O.W.
J941097, FC# 009-78-0767
UNIT NO. G-103-24-04

KELLY MILL DRIVE



CENTERPOINT ENERGY
E731670, FC# 138-20-2429
112' R.O.W.
CNP Map A-101

OAKS OF ATASCOCITA
SECTION SIX
Vol.333 Pg.16 M.R.

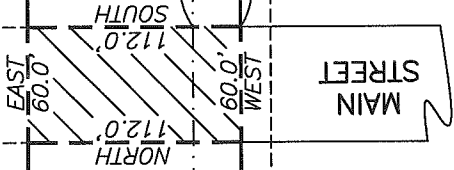

NOTE: 1) All bearings and coordinates are based on the Texas Coordinate System, South Central Zone.
2) CenterPoint Energy Map Reference: A-317

Total Area: 0.11 Acres

NAME OF ENTITY

HOUSTON, TEXAS

EXTENSION OF MAIN STREET (any utility)
OVER (or through) CENTERPOINT ENERGY TRACT
HARRIS COUNTY, TEXAS

SCALE: 1" = 100'

space reserved
for CNP use

CERTIFICATION

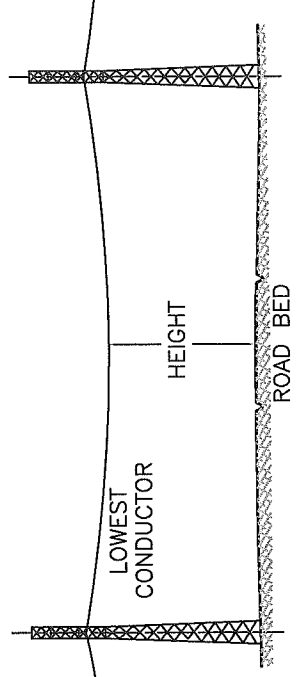
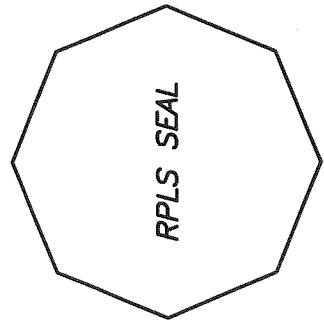

DATE OF ELEVATION

SIGNATURE
PRINTED NAME & REGISTRATION #