

HARRIS & CARPENTER SURVEY A-28

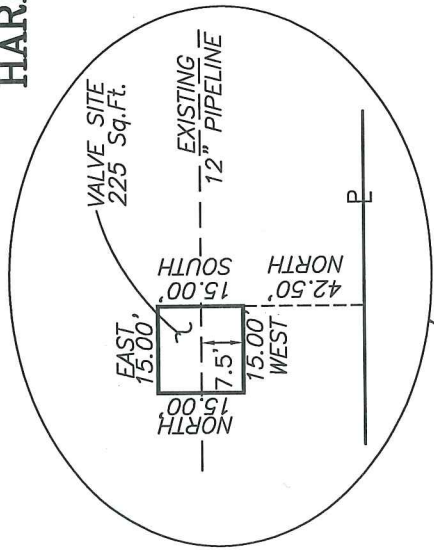

Example

160' H.C.F.C.D. DRAINAGE R.O.W.
J941097, FC# 009-78-0767
UNIT NO. G-103-24-04

KELLY MILL DRIVE

CENTERPOINT ENERGY
E731670, FC# 138-20-2429
112' R.O.W.
CNP Map A-101

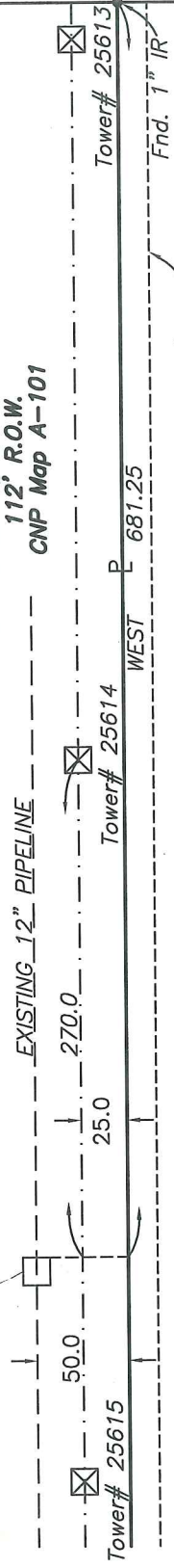

Dedicated 16' U.E.

OAKS OF ATASCOCITA
SECTION SIX
Vol.333 Pg.16 M.R.

CERTIFICATION

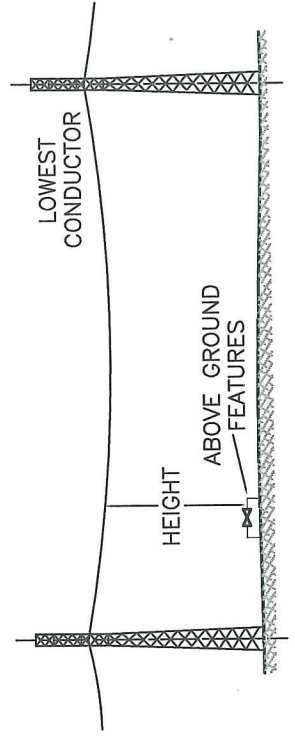
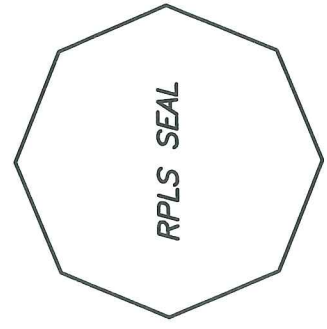

NOTE: 1) All bearings and coordinates are based on the Texas Coordinate System, South Central Zone.
2) CNP Map Reference: A-317

Total Rods: 7.88

PIPELINE CO., INC.

HOUSTON, TEXAS

PROPOSED VALVE SITE
WITHIN CENTERPOINT ENERGY FEE PROPERTY
HARRIS COUNTY, TEXAS

space reserved
for CNP use

DATE OF ELEVATION

SIGNATURE

PRINTED NAME & REGISTRATION #

SCALE: 1" = 100'